



Ministry of National economy
of the Republic of Kazakhstan
Committee on Statistics

www.stat.gov.kz

Living standards in Kazakhstan

2015-2019



Nur-Sultan 2020



Ministry of National economy of the Republic of Kazakhstan
Committee on statistics

According to with “the Civil Code of the Republic of Kazakhstan (the special part)” this material is not subject to reproduction in quantity (copying), when statistical information is used in publications (issues) it's necessary to refer to Committee on Statistics of the Ministry of National economy of the Republic of Kazakhstan.

Living standards in Kazakhstan

2015-2019

Statistical complitation

Nur-Sultan 2020

Living standards in Kazakhstan/ Statistical compilation/ in English/ 85 pages.

Ministry of National economy of the Republic of Kazakhstan
Committee on Statistics.
The chief editor N.S. Aidapkelov

The compilation is available on the Internet resource of the Ministry of National economy of the Republic of Kazakhstan Committee on Statistics www.stat.gov.kz.

Address: Republic of Kazakhstan, 010000
Nur-Sultan, 8, Mangilik El street
House of Ministries, Entrance 4
Ministry of National economy of the Republic of Kazakhstan
Committee on Statistics
Informational service: +7 7172 749010, 749011 Fax: +7 7172 749546
E-mail: e.stat@economy.gov.kz
Internet-resource: <http://stat.gov.kz>

Conventional symbols:

- - no phenomenon

0,0 - a small amount

... - no data

x - confidential data

In particular cases the small discrepancies between total and the sum of summation can be explained by rounding of data.

Foreword

«Living standards in Kazakhstan» statistical compilation contains information about the main social and economic indicators of living standards for 1995-2019 (section 1). Data of the last five years covers the following topical sections of the compilation (2015-2019).

The compilation comprises tabular data on social and economic condition of Kazakhstan population and statistic data on population income and income inequality, social welfare and benefits. A row of indexes is given by regional breakdown.

The previous published data has been recalculated and adjusted by selected indicators. Some statistic data for 2019 is preparatory and can be amended in the further publications.

Data on current statistical statement and sampleing survey is used in compilation development.

Common international approach is used in order to avoid the discrepancy in calculation of national indexes.

The compilation is designed for a wider audience: economists, statisticians, scientists, businessmen and casual users.

Content

1. Main indicators living standard of the population	5
2. Main macroeconomic indicators	11
3. Household characteristics. Income, expenses and consumption of population	15
4. Income inequality	41
5. Social security and social assistance for population	69
6. International comparisons	80
7. Statistical accuracy indicators	84

1. Main indicators living standard of the population

Final household consumption includes expenses or social transfers in kind, received from public administrations or non-profit institutions serving households, incurred by individual households on consumer goods and services.

Minimum monthly wage size is a guaranteed minimum monetary payment to an employee of general work (the easiest job) for performing it (employment duties) in normal condition and duration of working time per month. Minimum wage size, fixed annually by the Law of the Republic of Kazakhstan on national budget for the respective financial year, could not be below minimum means of subsistence and excludes bonuses, reimbursements and benefits, premium and other incentive payments; and it is paid in proportion to time worked.

Minimum pension is a minimum pension size fixed by the Law on national budget for the respective financial year.

Public pension is a monthly payment in cash provided to the civilians of the Republic of Kazakhstan upon reaching the pension age that fixed by the Law of Republic of Kazakhstan «On pension provision in the Republic of Kazakhstan» dated 21 June 2013 No.105-V.

Public pension size is annually fixed by the Law on national budget for the respective financial year with gradual approach to the minimum subsistence level.

1.1 Main indicators living standard of the population

	1995	1996	1997	1998	1999	2000	2001	2002	2003	2004	2005	2006	2007	2008
Income of the population														
Final consumption expenses of households in the use of disposable income														
billion tenge	...	938.1	1 168.8	1 261.6	1 445.3	1 589.1	1 850.8	1 993.7	2 434.4	3 053.7	3 685.8	4 547.3	5 641.2	6 970.5
per capita, thousand tenge	...	60.2	76.2	83.7	96.8	106.8	124.6	134.2	163.3	203.4	243.3	297.1	364.3	444.7
as a percent of the previous year	...	95.3	103.8	99.5	100.1	101.1	107.6	101.0	111.9	114.1	110.9	112.7	110.9	107.8
Average nominal monetary per capita														
income of population, tenge per month	1 721	2 371	2 849	3 020	5 539	6 352	7 670	8 958	10 533	12 817	15 787	19 152	25 226	32 984
Index of real monetary income, in percent to previous year (estimate) ¹⁾	...	98.9	102.4	99.0	104.2	101.3	111.3	110.3	110.5	113.8	114.5	111.7	118.9	111.8
Income distribution by 20 % groups														
monetary income, in percent														
1 st group (with the lowest income)	6.5	6.1	7.2	7.7	7.3	7.7	7.9	8.4	8.5	8.4	8.5	9.2
5 th group (with the highest income)	41.8	42.1	43.3	41.0	41.9	41.4	40.0	39.6	39.5	40.7	40.5	38.9
Asset ratio on 10% population, time	10.2	11.3	9.4	8.3	8.8	8.1	7.4	6.8	6.8	7.4	7.2	6.2
Monetary expenses of the population (average per capita per month), tenge														
Average monthly fixed pension (for the end of year) ²⁾ , tenge	1 692	2 318	2 770	2 992	3 327	3 954	4 918	5 671	6 674	7 500	8.8	8.1	15 516	18 324
Average fixed state social allowance (for the end of year), tenge	1 876	3 283	3 554	3 964	4 104	4 298	4 947	5 818	8 198	8 628	4 918	5 671	10 654	13 418
Average fixed subsistence allowance, tenge	3 441	3 451	3 630	4 095	4 394	4 602	4 947	5 818	8 366	11 319
The subsistence level (average per capita), tenge	714	778	3 630	4 095	922	1 162
Proportion of population with income below the subsistence level, in percent	3 505	3 716	3 394	4 945	5 655	6 003	6 457	6 785	7 618	8 410	9 653	12 364
Ratio value of the subsistence (average per capita), in percent:														
population nominal income per capita	81.3	81.3	163.2	128.5	135.6	149.2	163.1	188.9	207.2	227.7	261.3	266.8
average monthly pension	101.4	106.7	120.9	86.9	87.5	96.9	127.0	127.2	118.9	117.7	110.4	108.5
Cost of the food basket, tenge	2 454	2 601	2 376	2 967	3 393	3 602	3 874	4 071	4 571	5 046	5 792	7 419
Proportion of the population living income is below consumer basket price, in percent	12.7	16.2	14.5	11.7	16.1	13.8	9.1	6.3	5.2	2.7	1.4	1.2
Minimum monthly wage, tenge	262	1 550	2 129	2 395	2 605	2 680	3 484	4 181	5 000	6 600	8 100	9 200	9 752	11 270

Continuation

	1995	1996	1997	1998	1999	2000	2001	2002	2003	2004	2005	2006	2007	2008
Minimum pension, tenge	...	517	2 360	2 440	3 000	3 500	4 000	4 336	5 500	5 800	6 200	6 700	7 236	7 900
Healthcare														
Number of hospital beds for 10 000 people, unit	120.1	103.7	87.0	79.6	72.6	72.1	74.4	75.3	76.8	77.4	77.3	77.3	76.8	76.6 ⁽⁴⁾
Number of doctors in all specialties (without dentist) per year for 10 000 people	38.8	37.6	34.8	34.3	33.9	33.0	34.6	36.1	36.5	36.3	36.5	37.6	38.4	37.4 ⁽⁴⁾
Number of middle level medical staff for 10 000 people	103.7	93.6	82.6	77.7	74.1	71.8	73.8	76.3	76.9	77.6	78.6	81.8	84.0	83.5 ⁽⁴⁾
Education														
Number of pre-school organisations for the end of the reporting period	5 058	...	1 533	1 338	1 102	1 089	1 103	1 095	1 106	1 120	1 179	1 327	1 500	1 692
Number of children on 100 places in the pre-school organisations	74	...	76	84	83	84	86	90	95	99	103	105	108	108
Number of general secondary schools	8 732	8 618	8 238	8 284	8 290	8 309	8 408	8 334	8 254	8 221	8 157	8 055	7 958	7 859
Number of general secondary school students in total (for the beginning of academic year, thousand person)	3 059.8	3 104.7	3 106.9	3 115.2	3 117.8	3 247.4	3 085.0	3 115.0	3 044.7	2 935.9	2 824.6	2 715.9	2 627.3	2 561.6
Number of universities	112	111	133	144	163	170	185	177	180	181	181	176	167	143
Number of university students for 10 000 people	171	179	190	210	244	296	347	402	442	499	510	499	460	402
Number of technical and vocational education institutions	251	245	219	246	274	293	318	335	357	385	415	442	460	471
Number of students in technical and vocational education organizations per 10 000 people	127	113	98	94	96	113	132	142	168	225	261	294	321	320
Estate property														
Housing per capita	16.3	16.6	17.1	17.3	17.5	17.6	17.9	18.1
Provision of durable goods for 100 families														
Television	116	124	134	137	137	140	142	142	147	154	163	173	181	185
Cameras	12	13	14	17	19	22	29	33	38	41	44	46	48	51
Refrigerators and freezers	108	111	113	114	115	118	120	121	125	126	126	133	139	144
Washing-machines	97	99	101	102	102	103	105	106	108	105	106	109	114	115
Vacuum cleaners	54	56	57	59	62	65	65	66	70	77	87	99	118	132
Computers	1	3	3	17	27	39	56	73
Mobile phones ⁽³⁾	3	5	7	12	29	50	74

	2009	2010	2011	2012	2013	2014	2015	2016	2017	2018	2019
Income of the population											
Final consumption expenses of households in the use of disposable income											
billion tenge	7 912.6	9 721.1	11 692.8	13 659.2	17 616.6	18 805.9	21 491.9	25 087.4	27 986.6	31 514.4	35 374.3 ⁵⁾
per capita, thousand tenge	491.7	595.6	706.2	813.4	1 034.1	1 087.8	1 225.1	1 409.9	1 551.6	1 724.3	1 910.7 ⁹⁾
as a percent of the previous year	100.6	111.8	112.0	110.1	110.6	101.1	101.8	101.2	101.5	106.1	105.8 ³⁾
Average nominal monetary per capita											
income of population, tenge per month	34 283	39 014	45 918	51 860	56 453	62 271	67 321	76 575	83 710	93 135 ⁵⁾	104 282
Index of real monetary income, in percent to previous year (estimate) ¹⁾	96.9	106.3	108.7	107.5	102.9	103.4	101.4	99.3	101.8	105.0 ⁵⁾	106.4
Income distribution by 20% groups											
monetary income, in percent											
1 st group (with the lowest income)	9.7	9.4	9.0	9.2	9.4	9.4	9.5	9.5	9.3	9.3	9.4
5 th group (with the highest income)	37.0	37.9	38.7	38.2	37.6	37.9	38.0	38.0	38.8	39.2	39.3
Asset ratio on 10% population, times	5.3	5.7	6.1	5.8	5.6	5.7	5.6	5.6	5.9	6.0	6.0
Monetary expenses of the population (average per capita per month), tenge											
Average monthly fixed pension (for the end of year) ²⁾ , tenge	19 718	24 460	28 892	31 886	34 796	37 131	38 502	41 847	46 319	51 198	55 791
Average fixed state social allowance (for the end of year), tenge	17 090	21 238	27 388	29 644	31 918	36 068	38 933	42 476	50 850	54 387	57 622
Average fixed subsistence allowance, tenge	12 888	14 037	15 520	16 384	17 742	19 918	21 676	28 651	30 692	38 011	39 907
Average fixed subsistence allowance, tenge	1 130	1 194	1 494	1 605	1 932	1 971	2 179	2 439	2 692	4 834	12 188
The subsistence level (average per capita), tenge	12 660	13 487	16 072	16 815	17 789	19 068	19 647	21 612	23 783	27 072 ⁷⁾	29 342 ⁷⁾
Proportion of population with income below the subsistence level, in percent	8.2	6.5	5.5	3.8	2.9	2.9 ⁸⁾	2.6 ⁸⁾	2.5 ⁸⁾	2.7 ⁸⁾	4.3 ⁷⁾	4.3 ⁷⁾
Ratio value of the subsistence (average per capita), in percent:											
population nominal income per capita	270.8	289.3	285.7	308.4	317.3	326.6	342.7	354.3	349.2	342.4	355.4
average monthly pension	135.0	157.5	170.4	176.3	179.4	189.2	198.2	196.5	213.8	200.9	196.4
Cost of the food basket, tenge	7 597	8 092	9 643	10 089	10 674	11 441	11 788	12 967	14 270	14 890	16 138
Proportion of the population living income is below consumer basket price, in percent	0.6	0.4	0.5	0.2	0.1	0.1 ⁸⁾	0.1 ⁸⁾	0.1 ⁸⁾	0.1 ⁸⁾	0.1	0.1

Continuation

	2009	2010	2011	2012	2013	2014	2015	2016	2017	2018	2019
Minimum monthly wage, tenge	13 594	14 952	15 999	17 439	18 660	19 966	21 364	22 859	24 459	28 284	42 500
Minimum pension, tenge	9 875	12 344	16 047	17 491	19 066	21 736	23 692	25 824	31 245	33 745	36 108
Healthcare											
Number of hospital beds for 10 000 people, unit	75.6 ⁽⁴⁾	72.4 ⁽⁴⁾	70.6	66.8	62.6	60.4 ⁽⁴⁾	58.0 ⁽⁴⁾	55.9 ⁽⁴⁾	54.8 ⁽⁴⁾	52.3 ⁽⁴⁾	51.7 ⁽⁴⁾
Number of doctors in all specialties (without dentist) per year for 10 000 people	37.8 ⁽⁴⁾	38.8 ⁽⁴⁾	37.6	38.4	38.8	39.5 ⁽⁴⁾	39.5 ⁽⁴⁾	41.6 ⁽⁴⁾	39.7 ⁽⁴⁾	39.6 ⁽⁴⁾	39.7 ⁽⁴⁾
Number of middle level medical staff for 10 000 people	86.4 ⁽⁴⁾	87.5 ⁽⁴⁾	96.5	100.4	99.5	91.9 ⁽⁴⁾	92.8 ⁽⁴⁾	95.3 ⁽⁴⁾	96.5 ⁽⁴⁾	95.5 ⁽⁴⁾	96.5 ⁽⁴⁾
Education											
Number of pre-school organisations for the end of the reporting period	1 852	4 781	6 133	7 221	7 661	8 467 ⁽⁶⁾	8 834 ⁽⁶⁾	9 410 ⁽⁶⁾	9 828 ⁽⁶⁾	10 314	10 583
Number of children on 100 places in the pre-school organisations	106	105	104	105	105	109 ⁽⁶⁾	105 ⁽⁶⁾	106 ⁽⁶⁾	96 ⁽⁶⁾	106 ⁽⁶⁾	90
Number of general secondary schools	7 811	7 755	7 706	7 636	7 561	7 484 ⁽⁶⁾	7 432 ⁽⁶⁾	7 373 ⁽⁶⁾	7 339 ⁽⁶⁾	7 319	7 329
Number of general secondary school students in total (for the beginning of academic year, thousand person)	2 534.0	2 531.0	2 522.8	2 533.9	2 581.6	2 668.2 ⁽⁶⁾	2 785.3 ⁽⁶⁾	2 917.8 ⁽⁶⁾	3 039.1 ⁽⁶⁾	3 175.9 ⁽⁶⁾	3 327.8
Number of universities	148	149	146	139	128	126	127	125	122	124	125
Number of university students for 10 000 people	381	377	378	338	307	274	260	266	273	297	324
Number of technical and vocational education institutions	480	494	494	613	790	775	780	779	779	769	740
Number of students in technical and vocational education organizations per 10 000 people	309	299	295	309	327	306	282	284	269	268	255
Estate property											
Housing per capita	18.3	18.4	18.7	19.6	20.9	21.0	21.0	21.4	21.6	21.9	22.2
Provision of durable goods for 100 families											
Television	187	173	192	218	239	247	247	247	236	238	239
Cameras	52	47	48	49	48	48	45	43	38	37	48
Refrigerators and freezers	147	131	141	155	164	171	177	184	186	196	164
Washing-machines	116	103	112	120	129	134	139	144	145	148	129

	2009	2010	2011	2012	2013	2014	2015	2016	2017	2018	2019
Vacuum cleaners	143	137	158	185	231	234	237	239	234	229	231
Computers	79	73	79	84	102	119	110	113	112	113	102
Mobile phones ³⁾	97	115	156	178	198	205	240	248	256	251	254

¹⁾ Adjusted consumer price index.

²⁾ Data including uniformed service and without main pension payments.

³⁾ On data of household sampling survey.

⁴⁾ On data of the Ministry of Health of the Republic of Kazakhstan.

⁵⁾ Preliminary data.

⁶⁾ On data of the Ministry of Education and science of the Republic of Kazakhstan.

⁷⁾ The structure of the level of subsistence minimum is changed from January, 2018.

⁸⁾ Here and in the following tables of the collection, in order to be comparable with the data for 2015-2017 are recounted in connection with the division of the South Kazakhstan region into Shymkent and Turkestan region

2. Main macroeconomic indicators

Gross domestic product (GDP) at production stage is equal to the sum of the gross value-added of industries. Gross domestic product is calculated by market price, i.e. it includes net taxes for products and imports. «Net» means taxes after deduction of the respective subsidies. This is one of the most important indexes of the System of National Accounts characterizing final result of economic activities.

Consumer price index (CPI) is defined as a temporary change of average price level for fixed list of goods and services purchased for own consumption. Consumer price index is calculated on the base of the information provided by two sources:

- data on price change collected by direct recordings in the special points of purchase and service;
- households survey data regarding population consumer expenditure structure for the previous year.

Governmental budget is a central monetary fund comprising national and local budget without regard to redeemable financial operation between them.

Governmental income is a tax and nontax income, income from fixed-capital assets, transfers.

Governmental expenditure is funds given on a non-returnable basis.

Governmental deficit is equal to the difference between income and expenditure, net budget lending and financial assets balance. Household final consumption expenditure comprises household expenditures for consumption of goods and services in all the trade enterprises, at city markets and through street trading, consumer service enterprises, passenger transport, communication, hotels, commercial institutions of culture, health care, education and others, also consumption of goods and services in kind produced for own use, received as a wage.

2.1 Main macroeconomic indicators

	2015	2016	2017	2018	2019
Gross domestic product:					
billion tenge	40 884.1	46 971.2	54 378.9	61 819.5	69 532.6
per capita, thousand tenge	2 330.4	2 639.7	3 014.7	3 382.5	3 755.7
Real GDP change, as a percentage of the previous year*	101.2	101.1	104.1	104.1	104.5
GDP per capita as per National Bank rate, US dollars	10 509.9	7 714.8	9 247.6	9 812.5	9 812.5
Governmental income					
billion tenge	7 634.8	9 308.5	11 567.7	10 808.6	12 758.5
as a percent of GDP	18.7	19.8	21.3	17.5	18.3
Governmental expenses					
billion tenge	8 227.1	9 433.7	12 485.4	11 346.1	13 535.6
as a percent of GDP	20.1	20.1	23.0	18.4	19.5
Governmental deficit					
billion tenge	-915.7	-737.7	-1 455.3	-833.1	-1 285.3
as a percent of GDP	-2.2	-1.6	-2.7	-1.3	-1.8
Share of governmental expenses for social benefits in GDP, in percent	4.2	4.2	4.2	4.5	5.0
Share of governmental expenses for education in GDP, in percent	3.3	3.6	3.4	3.2	3.4
Share of governmental expenses for health service in GDP, in percent	2.1	2.2	2.1	1.9	1.9
Economic output (goods, services), bln. tenge	14 931.4	19 026.8	22 790.2	27 218.1	29 380.3
Gross output of agricultural products (services) in current prices, bln. tenge*	3 307.0	3 684.4	4 070.9	4 474.1	5 151.2
Consumer Price Index (January-December to January-December of the previous year), in percent	106.6	114.6	107.4	106.0	105.3
Population rate (for the end of the year):					
billion tenge	17 669.9	17 918.2	18 157.3	18 395.6	18 631.8
as a percent of the previous year	101.5	101.4	101.3	101.3	101.3
Natural population growth, population loss (-):					
billion tenge	267.6	269.5	261.3	267.4	269.2
for 1000 people	15.3	15.1	14.5	14.6	14.5
Residential building operation:					
thousand sq. m (total square)	8 940	10 513	11 168	12 521	13 126
as a percent of the previous year	118.9	117.6	106.2	112.1	104.8
Retail trade:					
billion tenge	6 555.8	7 974.4	8 892.9	10 045.8	11 327.6
retail trade turnover index as a percent of the previous year	97.5	102.0	102.7	105.7	105.9
The volume of services provided at the expense of the population, billion tenge	391.9	444.5	579.0	500.1	550.6

* Data for 2015 were recalculated in connection with the refinement of data for the Kostanai region.

2.2 Expenses from budgetary system the Republic of Kazakhstan for social and cultural events

	Governmental budget		Including			
	mln. tenge	as a percentage of GDP	republican budget		local budget	
			million tenge	as a percentage of GDP	million tenge	as a percentage of GDP
2015						
Expenses for social and cultural events in total	4 235 861.4	10.4	2 808 655.9	6.9	1 981 984.0	4.8
including:	1 713 451.2	4.2	1 602 380.2	3.9	130 873.0	0.3
social assistance	40.5	...	57.1	...	6.6	...
as a percentage of total	1 364 736.6	3.3	443 735.1	1.1	1 076 354.8	2.6
Education	32.2	...	15.8	...	54.3	...
as a percentage of total	863 899.1	2.1	657 535.9	1.6	570 566.8	1.4
Healthcare	20.4	...	23.4	...	28.8	...
as a percentage of total	293 774.5	0.7	105 004.7	0.3	204 189.4	0.5
Culture, sport, tourism and media	6.9	...	3.7	...	10.3	...
as a percentage of total	1 713 451.2	4.2	1 602 380.2	3.9	130 873.0	0.3
2016						
Expenses for social and cultural events in total	5 012 942.0	10.7	3 276 380.0	6.9	2 359 830.8	5.0
including:						
social assistance	1 977 314.8	4.2	1 838 194.8	3.9	158 478.5	0.3
as a percentage of total	39.4	...	56.1	...	6.7	...
Education	1 669 398.2	3.6	531 082.3	1.1	1 312 403.8	2.8
as a percentage of total	33.3	...	16.2	...	55.6	...
Healthcare	1 039 575.7	2.2	791 915.4	1.7	646 552.4	1.4
as a percentage of total	20.7	...	24.2	...	27.4	...
Culture, sport, tourism and media	326 653.3	0.7	115 187.5	0.2	242 396.1	0.5
as a percentage of total	6.5	...	3.5	...	10.3	...
2017						
Expenses for social and cultural events in total	5 672 429.5	10.4	3 753 873.1	6.9	2 350 798.0	4.3
including:						
social assistance	2 302 330.5	4.2	2 129 992.8	3.9	196 532.1	0.4
as a percentage of total	40.6	...	56.7	...	8.4	...
Education	1 843 242.5	3.4	464 568.9	0.9	1 480 083.2	2.7
as a percentage of total	32.5	...	12.4	...	63.0	...
Healthcare	1 128 316.1	2.1	1 018 627.6	1.9	408 970.4	0.8
as a percentage of total	19.9	...	27.1	...	17.4	...
Culture, sport, tourism and media	398 540.4	0.7	140 683.8	0.3	265 212.3	0.5
as a percentage of total	7.0	...	3.8	...	11.2	...
2018						
Expenses for social and cultural events in total	6 322 434.6	10.2	4 274 632.2	6.9	2 253 284.2	6.9
including:						
social assistance	2 751 353.6	4.5	2 578 844.0	4.2	212 082.7	4.2
as a percentage of total	43.5	...	60.3	...	9.4	...
Education	1 948 476.9	3.2	473 825.3	0.8	1 592 337.6	0.8
as a percentage of total	30.8	...	11.1	...	70.7	...
Healthcare	1 173 312.6	1.9	1 071 174.7	1.7	149 872.2	1.7

	Governmental budget		Including			
	mln. tenge	as a percentage of GDP	republican budget		local budget	
			million tenge	as a percentage of GDP	million tenge	as a percentage of GDP
as a percentage of total	18.6	...	25.1	...	6.7	...
Culture, sport, tourism and media	449 291.5	0.7	150 788.2	0.2	298 991.7	0.2
as a percentage of total	7.1	...	3.5	...	13.3	...
2019						
Expenses for social and cultural events in total	7 546 749.1	10.9	5 214 514.1	7.5	2 926 949.1	4.2
including:						
social assistance	3 466 723.7	5.0	3 270 193.4	4.7	478 991.8	0.7
as a percentage of total	45.9	...	62.7	...	16.4	...
Education	2 332 035.4	3.4	611 258.5	0.9	1 961 213.8	2.8
as a percentage of total	30.9	...	11.7	...	67.0	...
Healthcare	1 291 789.1	1.9	1 197 099.5	1.7	165 755.2	0.2
as a percentage of total	17.1	...	23.0	...	5.6	...
Culture, sport, tourism and media	456 200.9	0.7	135 962.7	0.2	320 988.3	0.5
as a percentage of total	6.1	...	2.6	...	11.0	...

*Preliminary data.

2.3 Final consumption expenses

	2015	2016	2017	2018	2019*
Final consumption expenses, million tenge	26 718 002.2	31 083 238.5	34 326 070.3	37 350 907.1	42 497 817.8
as a percent of the previous year	101.9	101.4	101.6	102.7	107.2
including:					
Households expenses, mln. tenge	21 491 895.4	25 087 440.1	27 986 614.7	31 514 400.6	35 374 295.0
as a percent of the previous year	101.8	101.2	101.5	106.1	105.8
Expenses by general government, million tenge	4 755 939.3	5 463 145.6	5 729 324.8	5 144 127.7	6 349 831.8
as a percent of the previous year	102.4	102.3	102.1	85.9	115.5
including:					
Personal	2 284 955.7	2 803 834.4	2 840 045.8	2 120 585.0	2 521 921.2
as a percent of the previous year	101.6	103.6	104.8	71.3	108.3
Collective	2 470 983.6	2 659 311.2	2 889 279.0	3 023 542.7	3 827 910.6
as a percent of the previous year	103.3	101.1	99.6	100.2	120.6
Expenses of non-profit institutions serving households, million tenge	470 167.5	532 652.8	610 130.8	692 378.8	773 691.0
as a percent of the previous year	102.9	103.1	103.8	104.9	104.9

*Preliminary data.

3. Household characteristics. Income, expenses and consumption of population

Household is an economic entity consisted of one or more individuals living together, combining fully or partially incomes and property, and mutually consume(s) goods and services. Average household size is defined by dividing number of surveying household members into household numbers.

Household income presents a sum of monetary funds received by household members in the form of wage, business income, social benefits (pensions, scholarships, allowances, and other payments), interest, dividends and other property incomes, other cash receipts.

Income used on consumption is calculated from 2001 under the household sample survey as a basic criteria for estimating the standard of living, poverty and inequality indexes. Income used on consumption comprises consumption expenditure (without investment in production activity and saving) and cost (in cash) of consumed own-produced products and transfers in kind.

Income per capita is calculated by dividing total income into standard population size.

Real income index is calculated by means of consumer price index.

Population income includes income received from hired labour, self-employment, social transfers and other receipts in cash and in kind.

Income from hired labour is a salary; bonus to salary; all type of incentive pay in cash and in kind; fees; allowances: by profit, sick leave, dismissal wage, medical expenses compensation received from employer.

Self-employment income is business profit in cash and in kind, income from agricultural production (crop production and livestock farming) grown in own household.

Social transfers are pensions, subsistence allowance, profit and scholarships.

Other receipts are property income, welfare assistance from the relatives, mates, alimonies and others.

Property income is dividends and gains on stock and paper securities; interests on deposits, loan; gains on deposit; rental income on apartment, transports, equipment, lands as well as rentier income as a receipts in cash.

Welfare assistance from the relatives and mates is received money, benefits in kind from the relatives and mates at no charge.

Alimony is a financial and welfare assistance provided by one person to the other one empowered to receive.

Household purchasing power is a number of goods (each particular) which can be purchased by surveying household income per capita at average purchasing price. The household purchasing power can be expressed by ratio of income to minimum means of subsistence.

Population expenditure consists of consumer expenditure as well as other expenditures not related to the consumption.

Consumer expenditure is a part of expenditure for consuming the goods and services. It includes expenditure on foodstuff, eating out, alcohol beverages, tobacco, nonfood goods and paid services.

Other expenditure is a welfare assistance to the relatives, mates, alimonies, taxes, levies and other payments, loan settlement.

Consumer expenditure structure defines the level and content of these expenditures by its use, that means a share of household expenditures for purchasing of foodstuff, eating out, alcohol beverages, tobacco, nonfood goods and paid services.

Per capita consumption of main foodstuff is a number of foods (particularly by every type of foods) averagely consumed by a household member during a surveyed period. It is calculated by dividing the consumption of the specific type of foods into existing household members. Consumption of larger aggregates is recalculated on the base of the primary product aggregates.

Household production is goods, products and services, produced by households in an accounting period, intended both for own consumption and for trading.

3.1 Average household size*

	persons				
	2015	2016	2017	2018	2019
Total households	3.4	3.4	3.4	3.4	3.4
residing in:					
urban area	3.1	3.1	3.1	3.1	3.1
rural area	3.9	3.9	4.0	4.0	3.9

* Data in sections 3 and 4 is based on the households sampling survey on living standards estimation.

3.2 Distribution of households by members and having children

	in percent								
	2015			2016			2017		
	total	including urban area	rural area	total	including urban area	rural area	total	including urban area	rural area
Households in total	100	100	100	100	100	100	100	100	100
And consisted of :									
1 person	11	13	7	12	14	7	12	15	8
2 persons	23	26	18	23	26	19	23	26	19
3 persons	22	24	20	22	24	19	21	22	17
4 persons	20	20	19	19	19	19	19	19	18
5 and more persons	24	17	36	24	17	36	25	18	38
Households with children:*	100	100	100	100	100	100	100	100	100
1 child	45	49	39	45	51	40	41	45	35
2 children	34	34	33	33	33	33	34	35	32
3 children	15	13	17	15	12	18	16	14	20
4 and more children	7	4	11	8	4	9	9	6	13

Continuation

	2018			2019		
	total	including urban area	rural area	total	including urban area	rural area
Households in total	100	100	100	100	100	100
And consisted of :						
1 person	13	15	8	13	16	8
2 persons	24	27	19	24	27	19
3 persons	20	21	18	20	21	18
4 persons	18	19	18	17	18	17
5 and more persons	25	18	37	26	19	38
Households with children:*	100	100	100	100	100	100
1 child	41	45	35	41	45	36
2 children	34	35	32	33	34	31
3 children	16	14	20	17	15	20
4 and more children	9	6	13	9	6	13

* Age limit for category of "children" under 18.

3.3 Nominal monetary income of population (estimation)

	Nominal monetary income of population (estimation) average monthly per capita. tenge					Nominal monetary income of population change. as a percentage over the previous year				
	2015	2016	2017	2018	2019	2015	2016	2017	2018	2019
Republic of Kazakhstan	67 321	76 575	83 710	93 135	104 282	108.1	113.7	109.3	111.3	112.0
Akmola	56 579	65 213	72 866	80 809	91 933	107.2	115.3	111.7	110.9	113.8
Aktobe	60 921	65 913	74 092	80 967	92 696	101.5	108.2	112.4	109.3	114.5
Almaty	53 860	60 351	64 072	69 652	79 528	113.3	112.1	106.2	108.7	114.2
Atyrau	123 202	142 758	156 392	185 036	212 571	98.8	115.9	109.6	118.3	114.9
Batys Kazakhstan	64 317	77 734	84 971	95 621	107 202	103.7	120.9	109.3	112.5	112.1
Zhambyl	43 143	48 057	54 564	61 301	70 330	108.5	111.4	113.5	112.3	114.7
Karagandy	66 841	71 905	82 299	94 738	106 481	104.7	107.6	114.5	115.1	112.4
Kostanai	55 399	65 922	75 923	82 093	92 543	107.3	119.0	115.2	108.1	112.7
Kyzylorda	49 400	56 252	62 630	66 924	76 971	98.8	113.9	111.3	106.9	115.0
Mangystau	101 302	113 459	122 306	131 667	137 539	98.7	112.0	107.8	107.7	104.5
Ontystyk Kazakhstan	35 830	43 103	42 684	-	-	103.3	120.3	99.0	-	-
Pavlodar	66 488	78 408	85 714	93 162	106 226	103.8	117.9	109.3	108.7	114.0
Soltুক্তik Kazakhstan	54 653	62 954	71 402	78 967	88 229	107.0	115.2	113.4	110.6	111.7
Turkistan	-	-	-	43 937	52 650	-	-	-	112.5	119.8
Shygys Kazakhstan	55 392	64 574	74 594	85 630	97 835	103.5	116.6	115.5	114.8	114.3
Nur-Sultan city	128 956	130 335	138 711	147 548	162 400	117.4	101.1	106.4	106.4	110.1
Almaty city	111 530	124 281	130 268	138 927	150 380	106.4	111.4	104.8	106.6	108.2
Shymkent city	-	-	-	58 470	70 202	-	-	-	111.0	120.1

Nominal and real monetary income of population

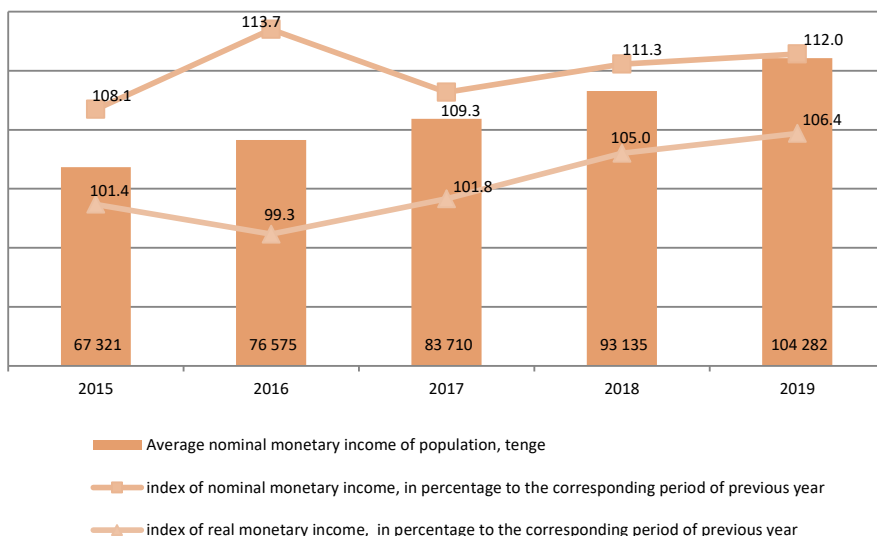

3.4 Index of real monetary income of population

as a percentage over the previous year

	2015	2016	2017	2018	2019
Republic of Kazakhstan	101.4	99.3	101.8	105.0	106.4
Akmola	100.8	101.8	104.0	104.4	108.7
Aktobe	95.7	94.5	105.5	103.7	109.0
Almaty	106.7	98.3	99.4	102.4	108.9
Atyrau	92.3	101.4	100.7	112.0	108.5
Batys Kazakhstan	97.5	105.9	102.5	106.1	106.5
Zhambyl	101.9	98.2	105.7	106.0	108.9
Karagandy	98.2	95.3	107.0	108.9	106.5
Kostanai	100.7	105.3	107.1	102.2	107.2
Kyzylorda	92.3	99.6	103.4	100.5	109.4
Mangystau	91.6	95.3	101.0	100.8	99.1
Ontystyk Kazakhstan	96.8	104.8	91.9	-	-
Pavlodar	98.0	103.4	101.0	102.5	108.6
Soltuctik Kazakhstan	100.7	102.0	104.6	104.5	106.1
Turkistan	-	-	-	106.6	114.0
Shygys Kazakhstan	96.8	102.4	107.4	108.6	108.5
Nur-Sultan city	108.6	84.6	98.2	99.6	104.2
Almaty city	100.0	96.6	97.9	100.5	103.0
Shymkent city	-	-	-	105.0	113.6

3.5 Deposits of population in bank system*

for the end of period, million tenge

	2015	2016	2017	2018	2019
January	4 297 888	7 099 767	7 623 545	8 057 578	8 524 694
February	4 287 548	6 925 230	7 518 235	8 030 654	8 437 556
March	4 261 263	6 867 196	7 500 750	7 996 564	8 449 971
April	4 259 714	6 692 777	7 576 324	8 149 625	8 470 124
May	4 272 819	6 910 301	7 576 384	8 141 122	8 507 376
June	4 327 239	7 035 362	7 801 643	8 384 771	8 567 107
July	4 386 888	7 339 456	7 940 493	8 407 336	8 611 885
August	5 168 107	7 160 302	8 037 221	8 519 147	8 640 796
September	5 666 772	7 202 934	8 119 326	8 363 601	8 710 637
October	5 831 349	7 330 458	7 993 244	8 323 478	8 803 888
November	6 250 044	7 619 113	7 925 745	8 352 550	8 883 315
December	6 792 528	7 829 493	8 120 918	8 656 755	9 170 860

*Data of National Bank of the Republic of Kazakhstan.

3.6 Structure of cash income of population

in percent

	2015			2016			2017		
	total	including		total	including		total	including	
		urban area	rural area		urban area	rural area		urban area	rural area
Total cash income	100.0	100.0	100.0	100.0	100.0	100.0	100.0	100.0	100.0
including:									
income from labor work	80.1	81.1	78.2	78.3	79.0	76.9	76.3	76.7	75.6

Continuation

	2015			2016			2017		
	total	including		total	including		total	including	
		urban area	rural area		urban area	rural area		urban area	rural area
income from employment									
income from self-employment and enterprenurship	69.3	72.9	61.9	68.0	71.5	61.2	65.7	68.9	59.2
social transfers	10.8	8.2	16.3	10.3	7.5	15.7	10.6	7.8	16.4
pensions	16.6	15.5	18.7	18.1	17.3	19.9	19.7	19.1	21.0
benefits	13.7	13.3	14.5	14.9	14.6	15.5	16.4	16.3	16.6
subsistence allowance and benefits	2.5	1.9	3.7	2.8	2.3	3.9	2.9	2.4	3.9
scholarships	0.0	0.0	0.0	0.0	0.0	0.0	0.0	0.0	0.0
property income	0.4	0.3	0.5	0.4	0.4	0.5	0.4	0.4	0.5
financial assistance from relatives, mates, alimony and other incomes	0.4	0.4	0.2	0.4	0.5	0.2	0.4	0.5	0.2
total cash income	2.9	3.0	2.9	3.2	3.2	3.0	3.6	3.7	3.2

Continuation

	2018			2019		
	total	including		total	including	
		urban area	rural area		urban area	rural area
Total cash income	100.0		100.0	100.0		100.0
including:						
income from labor work	74.2		74.0	74.7		72.7
income from employment						
income from self-employment and enterprenurship	63.3		66.1	57.8		64.6
social transfers	10.9		7.9	16.9		7.6
pensions	21.5		21.6	21.5		23.8
benefits	18.3		18.7	17.5		20.8
subsistence allowance and benefits	2.8		2.5	3.6		2.5
scholarships	0.0		0.0	0.0		0.1
property income	0.4		0.4	0.4		0.4
financial assistance from relatives, mates, alimony and other incomes	0.5		0.6	0.2		0.6
total cash income	3.8		3.8	3.6		3.4

3.7 Structure of monetary income of population by region in 2019

in percent

	Total income	Including								financial assistance from relatives, mates, alimony and other incomes
		income from labor	including		social transfers			property income		
			income from employment	income from self-employment and entrepreneurship	pension	benefits	subsistence allowance and benefits		scholarships	
Republic of Kazakhstan	100.0	72.3	61.9	10.4	20.3	2.9	0.2	0.4	0.5	3.4
Akmola	100.0	69.8	59.3	10.5	21.6	3.5	0.4	0.5	0.8	3.4
Aktobe	100.0	76.3	66.2	10.1	16.4	2.5	0.3	0.5	0.2	3.8

	Total income	Including									financial assistance from relatives. mates. alimony and other incomes
		income from labor	including		social transfers				property income		
			income from employment	income from self-employment and entrepreneurship	pension	benefits	subsistence allowance and benefits	scholarships			
Almaty	100.0	72.8	56.4		16.4	20.1	3.2	0.0	0.3	0.1	3.5
Atyrau	100.0	80.3	74.9		5.4	15.5	2.7	0.0	0.4	0.2	0.9
Batys Kazakhstan	100.0	71.9	63.5		8.4	20.8	2.8	0.4	0.4	0.3	3.4
Zhambyl	100.0	71.6	56.3		15.3	21.9	3.6	0.5	0.1	0.1	2.2
Karagandy	100.0	71.0	66.0		5.0	17.8	4.2	0.3	0.5	0.8	5.4
Kostanai	100.0	70.8	62.1		8.7	21.4	2.6	0.3	0.5	0.4	4.0
Kyzylorda	100.0	70.4	58.7		11.7	19.1	4.4	0.8	1.0	1.0	3.3
Mangystau	100.0	83.4	77.9		5.5	11.9	2.9	0.0	0.2	0.0	1.6
Pavlodar	100.0	73.7	66.9		6.8	20.1	2.6	0.2	0.3	0.1	3.0
Soltুক্তik Kazakhstan	100.0	54.1	46.7		7.4	36.1	3.9	0.2	0.3	0.8	4.6
Turkistan	100.0	72.7	41.0		31.7	18.1	5.4	0.6	0.2	0.1	2.9
Shygys Kazakhstan	100.0	63.0	55.4		7.6	29.8	2.3	0.0	0.5	0.2	4.2
Nur-Sultan city	100.0	76.9	69.1		7.8	14.5	2.2	0.1	0.3	1.4	4.6
Almaty city	100.0	71.4	65.4		6.0	23.1	1.5	0.0	0.3	0.9	2.8
Shymkent city	100.0	82.2	69.4		12.8	13.6	1.8	0.1	0.6	0.0	1.7

3.8 Purchasing power of per capita income *

	2015	2016	2017	2018	2019
Food products, kg					
Beef	35.2	36.9	34.4	34.4	34.7
Chickens	66.8	66.1	63.7	68.4	66.0
Boiled sausage	32.1	30.3	30.4	30.9	32.0
Butter	30.2	27.5	25.8	25.6	25.9
Oil, liter	134.8	102.9	114.6	126.9	133.2
Milk, liter	270.3	260.5	261.9	260.4	276.9
Egg, dozens of	211.4	177.9	194.4	211.4	217.8
Sugar	227.5	178.2	203.9	237.2	254.4
Wheat bread, first quality	442.0	386.0	381.1	411.1	415.3
Potato	459.3	518.2	402.4	480.9	597.6
Apple	139.0	129.1	132.9	126.8	154.1
Non-food goods, pc					
Men's double suit	1.4	1.2	1.3	1.3	...
Jacket for school-age children	4.6	3.7	3.9	4.0	3.9
Women winter shoes, pair	1.6
Male shoes, pair	3.1
Domestic cigarette with filter, package	149.5	137.0	138.0	137.0	130.0
Refrigerator	0.5	0.3	0.4	0.4	0.4
Color image TV	0.4	0.3	0.3	0.3	0.3

* Market equivalent of income per capita for the end of the period.

3.9 Income used on consumption, average per capita

	2015		2016		2017	
	average monthly per capita. tenge	as a percentage of republican level	average monthly per capita. tenge	as a percentage of republican level	average monthly per capita. tenge	as a percentage of republican level
Republic of Kazakhstan	40 675	100.0	44 198	100.0	48 619	100.0
Akmola	39 717	97.6	42 906	97.1	48 420	99.6
Aktobe	39 238	96.5	41 196	93.2	42 776	88.0
Almaty	45 471	111.8	51 161	115.8	52 421	107.8
Atyrau	35 648	87.6	40 120	90.8	44 107	90.7
Batys Kazakhstan	36 848	90.6	39 924	90.3	44 106	90.7
Zhambyl	28 679	70.5	30 423	68.8	34 845	71.7
Karagandy	47 863	117.7	52 181	118.1	58 267	119.8
Kostanai	38 218	94.0	40 595	91.8	45 918	94.4
Kyzylorda	29 923	73.6	31 974	72.3	37 171	76.5
Mangystau	39 591	97.3	41 534	94.0	41 139	84.6
Pavlodar	40 018	98.4	42 665	96.5	49 267	101.3
Soltুক্তik Kazakhstan	40 667	100.0	46 480	105.2	52 347	107.7
Turkistan	26 180	64.4	27 976	63.3	30 609	63.0
Shygys Kazakhstan	44 680	109.8	49 075	111.0	56 506	116.2
Nur-Sultan city	49 447	121.6	53 568	121.2	60 034	123.5
Almaty city	61 119	150.3	64 653	146.3	70 941	145.9
Shymkent city	34 420	84.6	39 690	89.8	43 116	88.7

Continuation

	2018		2019	
	average monthly per capita. tenge	as a percentage of republican level	average monthly per capita. tenge	as a percentage of republican level
Republic of Kazakhstan	53 224	100.0	57 427	100.0
Akmola	54 937	103.2	59 148	103.0
Aktobe	45 549	85.6	51 373	89.5
Almaty	56 446	106.1	62 226	108.4
Atyrau	46 839	88.0	48 984	85.3
Batys Kazakhstan	46 867	88.1	50 043	87.1
Zhambyl	38 873	73.0	43 337	75.5
Karagandy	64 130	120.5	69 902	121.7
Kostanai	47 019	88.3	51 616	89.9
Kyzylorda	40 959	77.0	44 187	76.9
Mangystau	46 018	86.5	49 492	86.2
Pavlodar	54 484	102.4	58 702	102.2
Soltুক্তik Kazakhstan	60 544	113.8	62 339	108.6
Turkistan	32 752	61.5	36 059	62.8
Shygys Kazakhstan	62 220	116.9	64 898	113.0
Nur-Sultan city	63 004	118.4	65 896	114.7
Almaty city	77 689	146.0	86 348	150.4
Shymkent city	48 237	90.6	45 978	80.1

3.10 Ratio of income used on consumption the minimum subsistence level by region (purchasing power of income)

	in percent				
	2015	2016	2017	2018	2019
Republic of Kazakhstan	207.0	204.5	204.4	196.6	199.9
Akmola	217.7	212.8	221.7	214.9	217.0
Aktobe	217.9	203.6	193.8	180.4	200.8
Almaty	221.2	229.1	214.2	203.8	216.2
Atyrau	175.6	179.8	179.8	175.7	182.3
Batys Kazakhstan	205.3	198.3	200.5	186.5	201.3
Zhambyl	161.8	155.8	163.4	160.4	167.5
Karagandy	255.3	254.8	257.8	247.0	257.5
Kostanai	208.3	201.9	208.8	187.4	199.4
Kyzylorda	165.1	163.4	170.4	164.9	164.8
Mangystau	164.8	157.7	143.5	137.8	144.4
Pavlodar	226.7	218.9	227.3	223.0	238.2
Soltutik Kazakhstan	223.4	229.0	240.9	241.5	235.4
Turkistan	145.0	140.2	135.3	131.1	131.8
Shygys Kazakhstan	226.5	223.7	231.5	222.6	230.1
Nur-Sultan city	217.8	213.5	218.0	201.5	192.1
Almaty city	274.3	266.9	267.3	254.8	258.7
Shymkent city	185.5	196.1	193.0	193.7	165.7

3.11 Structure by commodities, products and services produced by households

	as percentage of total				
	2015	2016	2017	2018	2019
Consumer goods, agricultural goods and services in total	100.0	100.0	100.0	100.0	100.0
including:					
consumer goods	11.5	12.3	11.9	11.5	10.9
woodworking	0.6	0.6	0.6	1.7	0.5
constructional materials	0.0
textile and clothing	1.1	1.3	1.9	2.1	2.2
food products	97.8	97.6	97.1	95.6	96.9
flour and cereals products	0.0	0.0	0.0
other consumer goods	0.5	0.5	0.4	0.6	0.4
agricultural goods	40.5	43.1	40.3	38.7	38.9
crop production	20.4	22.4	20.9	19.9	22.8
livestock production	79.6	77.6	79.1	80.1	77.2
logging
services	48.0	44.6	47.8	49.8	50.2
transport	23.8	25.7	24.9	24.2	25.1
construction	18.3	16.6	16.3	18.0	15.4
trade and supply prepared food	38.5	38.3	36.5	35.4	35.4
Individual	9.1	9.3	13.3	13.9	14.0
Repair household items	0.5	0.5	0.6	0.5	0.3
Education and health services	2.3	2.3	1.9	1.9	2.3
Renting	3.7	4.2	4.5	4.7	5.2
Other types of services	3.8	3.1	2.0	1.4	2.3

3.12 Structure of cash expenses of population

	Average annual per capita. tenge			As percentage of total		
	total	including:		total	including:	
		urban area	rural area		urban area	rural area
2015						
Total expenses	462 027	534 856	365 994	100.0	100.0	100.0
including:						
consumption expenses for	426 825	494 432	337 677	92.4	92.4	92.3
food product	206 403	231 696	173 050	44.7	43.3	47.3
Including foodstuff expenses	187 104	210 805	155 850	43.8	42.6	46.2
non-food goods	118 832	129 401	104 896	25.7	24.2	28.7
paid services	101 590	133 335	59 731	22.0	24.9	16.3
taxes, charges and other payments	1 021	1 241	731	0.2	0.2	0.2
Other expenses	34 181	39 183	27 586	7.4	7.4	7.5
2016						
Total expenses	502 162	577 654	400 977	100.0	100.0	100.0
including:						
consumption expenses for	465 830	536 459	371 163	92.8	92.9	92.6
food product	229 799	256 140	194 494	45.8	44.4	48.6
Including foodstuff expenses	210 093	234 586	177 264	46.0	44.5	49.0
non-food goods	126 658	137 008	112 786	25.2	23.7	28.1
paid services	109 373	143 311	63 883	21.8	24.8	15.9
taxes, charges and other payments	1 082	1 343	732	0.2	0.2	0.2
Other expenses	35 250	39 852	29 082	7.0	6.9	7.2
2017						
Total expenses	555 831	645 038	435 970	100.0	100.0	100.0
including:						
consumption expenses for	514 693	596 335	404 998	92.6	92.4	92.9
food product	259 071	291 028	216 133	46.6	45.1	49.5
Including foodstuff expenses	236 807	265 472	198 291	42.6	41.2	45.5
non-food goods	137 039	149 627	120 126	24.7	23.2	27.6
paid services	118 583	155 680	68 739	21.3	24.1	15.8
taxes, charges and other payments	860	993	682	0.2	0.2	0.2
Other expenses	40 278	47 710	30 290	7.2	7.4	6.9
2018						
Total expenses	614 373	711 552	481 582	100.0	100.0	100.0
including:						
consumption expenses for	571 607	660 561	450 054	93.0	92.8	93.5
food product	298 347	332 958	251 051	48.5	46.7	52.1
Including foodstuff expenses	271 812	301 788	230 851	47.6	45.7	51.3
non-food goods	144 434	158 602	125 074	23.5	22.3	26.0
paid services	128 826	169 001	73 929	21.0	23.8	15.4
taxes, charges and other payments	1 173	1 472	764	0.2	0.2	0.2
Other expenses	41 593	49 519	30 764	6.8	7.0	6.3
2019						
Total expenses	669 494	769 537	529 166	100.0	100.0	100.0
including:						
consumption expenses for	621 740	714 105	492 181	92.9	92.8	93.0
food product	334 293	373 182	279 745	50.0	48.4	52.8
Including foodstuff expenses	307 390	341 066	260 152	49.4	47.8	52.9
non-food goods	153 581	168 923	132 061	22.9	22.0	25.0
paid services	133 866	172 000	80 375	20.0	22.4	15.2

Continuation

	Average annual per capita. tenge			As percentage of total		
	total	including:		total	including:	
		urban area	rural area		urban area	rural area
taxes, charges and other payments	1 282	1 631	792	0.2	0.2	0.1
Other expenses	46 472	53 801	36 193	6.9	7.0	6.9

3.13 Cash expenses of population

	Average annual per capita. tenge					As a percentage of national average level				
	2015	2016	2017	2018	2019	2015	2016	2017	2018	2019
Republic of Kazakhstan	462 027	502 162	555 831	614 373	669 494	100.0	100.0	100.0	100.0	100.0
Akmola	437 568	476 289	537 445	613 835	672 910	94.7	94.8	96.7	99.9	100.5
Aktobe	450 492	471 551	491 825	529 910	601 471	97.5	93.9	88.5	86.3	89.8
Almaty	490 623	550 125	570 275	621 844	697 656	106.2	109.6	102.6	101.2	104.2
Atyrau	417 417	468 192	517 754	554 510	585 089	90.3	93.2	93.1	90.3	87.4
Batys Kazakhstan	409 480	440 963	486 975	518 582	553 635	88.6	87.8	87.6	84.4	82.7
Zhambyl	331 068	343 064	398 408	451 458	505 832	71.7	68.3	71.7	73.5	75.6
Karagandy	554 492	603 113	675 455	749 869	826 727	120.0	120.1	121.5	122.1	123.5
Kostanai	417 336	440 938	497 196	517 956	579 698	90.3	87.8	89.5	84.3	86.6
Kyzylorda	346 302	368 560	429 548	477 647	523 640	75.0	73.4	77.3	77.7	78.2
Mangystau	471 778	493 877	488 292	546 968	593 900	102.1	98.4	87.8	89.0	88.7
Pavlodar	451 393	486 538	561 112	628 916	683 396	97.7	96.9	101.0	102.4	102.1
Soltuclik Kazakhstan	432 383	496 159	566 884	669 351	708 617	93.6	98.8	102.0	108.9	105.8
Turkistan	288 230	314 011	351 923	377 002	412 610	62.4	62.5	63.3	61.4	61.6
Shygyys Kazakhstan	487 121	536 885	628 174	707 037	754 246	105.4	106.9	113.0	115.1	112.7
Nur-Sultan city	586 643	636 811	712 800	748 304	786 552	127.0	126.8	128.2	121.8	117.5
Almaty city	730 587	772 592	846 184	928 053	1 035 372	158.1	153.9	152.2	151.1	154.6
Shymkent city	411 569	474 613	516 491	578 523	550 858	89.1	94.5	92.9	94.2	82.3

3.14 Composition of cash expense of population by region

	average annual per capita, tenge									
	Total expenses					Including				
						consumption expenses				
	2015	2016	2017	2018	2019	2015	2016	2017	2018	2019
Republic of Kazakhstan	462 027	502 162	555 831	614 373	669 494	426 825	465 830	514 693	571 607	621 740
Akmola	437 568	476 289	537 445	613 835	672 910	376 759	416 250	472 748	546 881	590 239
Aktobe	450 492	471 551	491 825	529 910	601 471	399 991	424 615	439 256	481 108	543 270
Almaty	490 623	550 125	570 275	621 844	697 656	461 292	516 912	539 838	588 225	656 184
Atyrau	417 417	468 192	517 754	554 510	585 089	376 582	424 538	461 712	504 153	531 871
Batys Kazakhstan	409 480	440 963	486 975	518 582	553 635	372 454	400 257	435 698	464 536	507 583
Zhambyl	331 068	343 064	398 408	451 458	505 832	319 809	328 711	382 449	435 459	472 785
Karagandy	554 492	603 113	675 455	749 869	826 727	466 846	514 450	573 395	645 529	706 829
Kostanai	417 336	440 938	497 196	517 956	579 698	363 361	391 117	443 729	467 524	523 836
Kyzylorda	346 302	368 560	429 548	477 647	523 640	310 742	331 617	387 540	440 732	471 978
Mangystau	471 778	493 877	488 292	546 968	593 900	447 719	475 177	479 362	539 562	585 939

Continuation

	Total expenses					Including				
						consumption expenses				
	2015	2016	2017	2018	2019	2015	2016	2017	2018	2019
Pavlodar	451 393	486 538	561 112	628 916	683 396	431 789	469 575	532 234	588 335	635 003
Soltুক্তik										
Kazakhstan	432 383	496 159	566 884	669 351	708 617	374 768	435 567	500 470	589 659	617 874
Turkistan	288 230	314 011	351 923	377 002	412 610	277 884	302 057	338 247	365 801	399 809
Shygy's										
Kazakhstan	487 121	536 885	628 174	707 037	754 246	446 017	492 856	571 596	645 090	690 295
Nur-Sultan										
city	586 643	636 811	712 800	748 304	786 552	557 804	602 211	666 864	695 434	726 573
Almaty city	730 587	772 592	846 184	928 053	1 035 372	706 444	749 012	818 720	897 256	1 008 785
Shymkent										
city	411 569	474 613	516 491	578 523	550 858	393 885	450 450	493 338	556 602	540 142

Continuation

	Including									
	taxes, levies, charges					other expenses				
	2015	2016	2017	2018	2019	2015	2016	2017	2018	2019
Republic of Kazakhstan	1 021	1 082	860	1 173	1 282	34 181	35 250	40 278	41 593	46 472
Akmola	924	1 045	998	1 396	1 050	59 885	58 994	63 699	65 558	81 621
Aktobe	677	621	391	559	852	49 824	46 315	52 178	48 243	57 349
Almaty	1 713	1 707	1 306	1 322	1 333	27 618	31 506	29 131	32 297	40 139
Atyrau	637	525	186	537	588	40 198	43 129	55 856	49 820	52 630
Batys Kazakhstan	777	852	680	774	626	36 249	39 854	50 597	53 272	45 426
Zhambyl	317	304	568	376	491	10 942	14 049	15 391	15 623	32 556
Karagandy	1 514	1 465	1 023	1 476	1 308	86 132	87 198	101 037	102 864	118 590
Kostanai	1 057	1 261	1 399	1 292	1 472	52 918	48 560	52 068	49 140	54 390
Kyzylorda	346	271	618	448	741	35 214	36 672	41 390	36 467	50 921
Mangystau	268	96	73	88	587	23 791	18 604	8 857	7 318	7 374
Pavlodar	774	960	525	1 356	1 271	18 830	16 003	28 353	39 225	47 122
Soltুক্তik Kazakhstan	1 122	1 112	1 075	1 482	1 376	56 493	59 480	65 339	78 210	89 367
Turkistan	507	543	284	396	453	9 839	11 411	13 392	10 805	12 348
Shygy's Kazakhstan	1 236	1 271	1 299	1 679	1 498	39 868	42 758	55 279	60 268	62 453
Nur-Sultan city	1 050	1 225	595	2 451	2 338	27 789	33 375	45 341	50 419	57 641
Almaty city	1 893	2 262	1 631	1 825	2 922	22 250	21 318	25 833	28 972	23 665
Shymkent city	812	884	834	1 494	1 195	16 872	23 279	22 319	20 427	9 521

3.15 Structure of cash expenses of the population by region

in percent

	Total expenses					Including				
						consumption expenses				
	2015	2016	2017	2018	2019	2015	2016	2017	2018	2019
Republic of Kazakhstan	100.0	100.0	100.0	100.0	100.0	92.4	92.8	92.6	93.0	92.9
Akmola	100.0	100.0	100.0	100.0	100.0	86.1	87.4	88.0	89.1	87.7
Aktobe	100.0	100.0	100.0	100.0	100.0	88.8	90.0	89.3	90.8	90.3
Almaty	100.0	100.0	100.0	100.0	100.0	94.0	94.0	94.7	94.6	94.1
Atyrau	100.0	100.0	100.0	100.0	100.0	90.2	90.7	89.2	90.9	90.9
Batys Kazakhstan	100.0	100.0	100.0	100.0	100.0	91.0	90.8	89.5	89.6	91.7
Zhambyl	100.0	100.0	100.0	100.0	100.0	96.6	95.8	96.0	96.5	93.5
Karagandy	100.0	100.0	100.0	100.0	100.0	84.2	85.3	84.9	86.1	85.5

Continuation

	Total expenses					Including				
						consumption expenses				
	2015	2016	2017	2018	2019	2015	2016	2017	2018	2019
Kostanai	100.0	100.0	100.0	100.0	100.0	87.1	88.7	89.2	90.3	90.4
Kyzylorda	100.0	100.0	100.0	100.0	100.0	89.7	90.0	90.2	92.3	90.1
Mangystau	100.0	100.0	100.0	100.0	100.0	94.9	96.2	98.2	98.6	98.7
Pavlodar	100.0	100.0	100.0	100.0	100.0	95.7	96.5	94.9	93.5	92.9
Soltুক্তik Kazakhstan	100.0	100.0	100.0	100.0	100.0	86.7	87.8	88.3	88.1	87.2
Turkistan	100.0	100.0	100.0	100.0	100.0	96.4	96.2	96.1	97.0	96.9
Shygys Kazakhstan	100.0	100.0	100.0	100.0	100.0	91.6	91.8	91.0	91.2	91.5
Nur-Sultan city	100.0	100.0	100.0	100.0	100.0	95.1	94.6	93.6	92.9	92.4
Almaty city	100.0	100.0	100.0	100.0	100.0	96.7	96.9	96.8	96.7	97.4
Shymkent city	100.0	100.0	100.0	100.0	100.0	95.7	94.9	95.5	96.2	98.1

Continuation

	Including									
	taxes, fees, charges					other expenses				
	2015	2016	2017	2018	2019	2015	2016	2017	2018	2019
Republic of Kazakhstan	0.2	0.2	0.2	0.2	0.2	7.4	7.0	7.2	6.8	6.9
Akmola	0.2	0.2	0.2	0.2	0.2	13.7	12.4	11.8	10.7	12.1
Aktobe	0.2	0.1	0.1	0.1	0.1	11.0	9.9	10.6	9.1	9.6
Almaty	0.3	0.3	0.2	0.2	0.2	5.7	5.7	5.1	5.2	5.7
Atyrau	0.2	0.1	0.0	0.1	0.1	9.6	9.2	10.8	9.0	9.0
Batys Kazakhstan	0.2	0.2	0.1	0.1	0.1	8.8	9.0	10.4	10.3	8.2
Zhambyl	0.1	0.1	0.1	0.1	0.1	3.3	4.1	3.9	3.4	6.4
Karagandy	0.3	0.2	0.2	0.2	0.2	15.5	14.5	14.9	13.7	14.3
Kostanai	0.3	0.3	0.3	0.2	0.3	12.6	11.0	10.5	9.5	9.3
Kyzylorda	0.1	0.1	0.1	0.1	0.1	10.2	9.9	9.7	7.6	9.8
Mangystau	0.1	0.0	0.0	0.0	0.1	5.0	3.8	1.8	1.4	1.2
Pavlodar	0.2	0.2	0.1	0.2	0.2	4.1	3.3	5.0	6.3	6.9
Soltুক্তik Kazakhstan	0.3	0.2	0.2	0.2	0.2	13.0	12.0	11.5	11.7	12.6
Turkistan	0.2	0.2	0.1	0.1	0.1	3.4	3.6	3.8	2.9	3.0
Shygys Kazakhstan	0.3	0.2	0.2	0.2	0.2	8.1	8.0	8.8	8.6	8.3
Nur-Sultan city	0.2	0.2	0.1	0.3	0.3	4.7	5.2	6.3	6.8	7.3
Almaty city	0.3	0.3	0.2	0.2	0.3	3.0	2.8	3.0	3.1	2.3
Shymkent city	0.2	0.2	0.2	0.3	0.2	4.1	4.9	4.3	3.5	1.7

3.16 Consumption expenses of population and structure

	Average annual per capita. tenge			As percentage of total		
	total	including		total	including	
		urban area	rural area		urban area	rural area
2015						
Consumption expenses	426 825	494 432	337 677	100.0	100.0	100.0
Food products	206 403	231 696	173 050	48.4	46.8	51.2
Foodstuff	187 104	210 805	155 850	43.8	42.6	46.2
including:						
bread and bread products	28 943	29 248	28 540	6.8	5.9	8.5
meat, chicken and fish	70 679	83 008	54 422	16.5	16.8	16.0
milk products and eggs	22 319	28 620	14 011	5.2	5.8	4.2
Oils and fats	10 106	10 787	9 209	2.4	2.2	2.7
fruits and vegetables	28 773	32 267	24 164	6.8	6.5	7.2
sugar, sweets ¹⁾	13 778	13 474	14 178	3.2	2.7	4.2

Continuation

	Average annual per capita. tenge			As percentage of total		
	total	including		total	including	
		urban area	rural area		urban area	rural area
Non-alcoholic beverages ²⁾	8 453	9 349	7 273	2.0	1.9	2.2
alcoholic beverages	3 373	3 768	2 852	0.8	0.8	0.8
eating out products and beverages	10 950	12 889	8 392	2.6	2.6	2.4
tobacco products	4 857	4 034	5 943	1.1	0.8	1.8
Nonfood products	118 832	129 401	104 896	27.8	26.2	31.1
including:						
clothes, fabrics, shoes	49 433	57 946	38 212	11.6	11.8	11.6
home improvement goods, fuels	2 733	2 177	3 466	0.6	0.4	1.0
household goods	18 751	20 351	16 641	4.4	4.1	4.9
Medicines and drugs	4 811	5 830	3 468	1.1	1.2	1.0
transport, spare parts and petrol	19 460	21 314	17 014	4.6	4.3	5.0
Recreation, education and culture products	4 014	4 495	3 378	0.9	0.9	0.9
personal hygiene items	10 204	11 934	7 921	2.4	2.4	2.3
Paid service	101 590	133 335	59 731	23.8	27.0	17.7
including:						
utilities, home decorating ³⁾	37 867	43 311	30 687	8.8	8.7	9.0
education services	11 589	14 680	7 513	2.7	3.0	2.2
health services	6 998	9 038	4 309	1.6	1.8	1.3
transport and communications services	33 328	43 335	20 134	7.8	8.8	6.0
2016						
Consumption expenses	465 830	536 459	371 163	100.0	100.0	100.0
Food products	229 799	256 140	194 494	49.3	47.8	52.4
Foodstuff	210 093	234 586	177 264	45.1	43.7	47.8
including:						
bread and bread products	32 990	33 333	32 531	7.1	6.2	8.8
meat, chicken and fish	75 804	88 414	58 904	16.3	16.5	15.8
milk products and eggs	25 448	32 160	16 453	5.5	6.0	4.4
Oils and fats	12 630	13 474	11 498	2.7	2.5	3.1
fruits and vegetables	31 865	35 371	27 164	6.8	6.6	7.3
sugar, sweets ¹⁾	16 397	16 021	16 900	3.5	3.0	4.6
Non-alcoholic beverages ²⁾	9 963	10 856	8 765	2.1	2.0	2.4
alcoholic beverages	3 175	3 476	2 772	0.7	0.6	0.7
eating out products and beverages	11 172	13 424	8 152	2.4	2.5	2.2
tobacco products	5 146	4 301	6 279	1.1	0.8	1.7
Nonfood products	126 658	137 008	112 786	27.2	25.5	30.4
including:						
clothes, fabrics, shoes	53 805	62 064	42 736	11.8	11.6	11.6
home improvement goods, fuels	2 770	2 536	3 084	0.6	0.5	0.8
household goods	19 938	21 427	17 944	4.3	4.0	4.8
Medicines and drugs	6 228	7 361	4 708	1.3	1.4	1.3
transport, spare parts and petrol	18 985	20 209	17 344	4.1	3.8	4.7
Recreation, education and culture products	3 703	4 215	3 013	0.7	0.7	0.8
personal hygiene items	11 996	13 908	9 434	2.5	2.5	2.5
Paid service	109 373	143 311	63 883	23.5	26.7	17.2
including:						
utilities, home decorating ³⁾	40 378	46 879	31 667	8.7	8.7	8.5
education services	11 567	15 012	6 949	2.5	2.8	1.9
health services	8 590	11 333	4 913	1.8	2.1	1.3

Continuation

	Average annual per capita. tenge			As percentage of total		
	total	including		total	including	
		urban area	rural area		urban area	rural area
transport and communications services	34 957	45 004	21 490	7.5	8.4	5.8
2017						
Consumption expenses	514 693	596 335	404 998	100.0	100.0	100.0
Food products	259 071	291 028	216 133	50.4	48.8	53.3
Foodstuff	236 807	265 472	198 291	46.0	44.5	49.0
including:						
bread and bread products	36 341	37 427	34 883	7.1	6.3	8.6
meat, chicken and fish	86 207	99 920	67 783	16.6	16.7	16.8
milk products and egg	28 691	36 150	18 666	5.6	6.1	4.7
Oils and fats	13 294	14 337	11 893	2.6	2.4	2.9
fruits and vegetables	37 472	41 649	31 859	7.3	6.9	7.8
sugar, sweets ¹⁾	17 837	17 606	18 148	3.5	3.0	4.5
Non-alcoholic beverages ²⁾	11 238	12 551	9 474	2.2	2.1	2.3
alcoholic beverages	3 364	3 669	2 954	0.7	0.6	0.7
eating out products and beverages	12 627	16 810	7 853	2.5	2.7	1.9
tobacco products	5 958	5 189	6 991	1.2	0.9	1.7
Nonfood products	137 039	149 627	120 126	26.6	25.1	29.7
including:						
clothes, fabrics, shoes	57 085	66 807	44 028	11.2	11.3	11.1
home improvement goods, fuels	3 054	2 806	3 387	0.6	0.5	0.8
household goods	20 312	21 490	18 729	3.9	3.6	4.6
Medicines and drugs	6 813	8 157	5 008	1.3	1.4	1.2
transport, spare parts and petrol	22 033	24 732	18 405	4.3	4.1	4.5
Recreation, education and culture products	3 909	4 540	3 058	0.7	0.7	0.7
personal hygiene items	13 118	15 113	10 436	2.5	2.5	2.6
Paid service	118 583	155 680	68 739	23.0	26.1	17.0
including:						
utilities, home decorating ³⁾	43 544	49 903	35 002	8.4	8.2	8.7
education services	12 203	16 123	6 935	2.4	2.7	1.7
health services	9 743	12 828	5 598	1.9	2.2	1.4
transport and communications services	37 287	47 630	23 389	7.3	8.0	5.8
2018						
Consumption expenses	571 607	660 561	450 054	100.0	100.0	100.0
Food products	298 347	332 958	251 051	52.2	50.4	55.8
Foodstuff	271 812	301 788	230 851	47.6	45.7	51.3
including:						
bread and bread products	39 140	40 072	37 866	6.8	6.1	8.4
meat, chicken and fish	101 214	114 594	82 929	17.8	17.3	18.6
milk products and egg	33 737	41 462	23 182	5.9	6.3	5.1
Oils and fats	15 020	16 355	13 196	2.6	2.5	2.9
fruits and vegetables	44 146	49 053	37 442	7.7	7.4	8.3
sugar, sweets ¹⁾	21 021	21 237	20 725	3.7	3.2	4.6
Non-alcoholic beverages ²⁾	12 072	13 599	9 985	2.1	2.1	2.2
alcoholic beverages	4 446	4 993	3 699	0.8	0.8	0.8
eating out products and beverages	12 911	17 297	6 918	2.3	2.6	1.5
tobacco products	8 839	8 341	9 519	1.5	1.3	2.1
Nonfood products	144 434	158 602	125 074	25.3	24.0	27.8
including:						

Continuation

	Average annual per capita. tenge			As percentage of total		
	total	including		total	including	
		urban area	rural area		urban area	rural area
clothes, fabrics, shoes	58 587	67 879	45 893	10.3	10.2	10.2
home improvement goods, fuels	2 611	2 335	2 987	0.5	0.4	0.7
household goods	22 785	25 309	19 336	4.0	3.8	4.3
Medicines and drugs	7 470	9 142	5 186	1.3	1.4	1.2
transport, spare parts and petrol	23 593	26 926	19 038	4.1	4.1	4.2
Recreation, education and culture products	4 165	5 025	2 987	0.8	0.8	0.7
personal hygiene items	13 624	15 476	11 094	2.3	2.3	2.4
Paid service	128 826	169 001	73 929	22.5	25.6	16.4
including:						
utilities, home decorating ³⁾	47 979	55 418	37 818	8.4	8.4	8.4
education services	11 977	15 782	6 777	2.1	2.4	1.5
health services	10 542	13 792	6 101	1.8	2.1	1.4
transport and communications services	39 752	50 699	24 794	6.9	7.7	5.5
2019						
Consumption expenses	621 740	714 105	492 181	100.0	100.0	100.0
Food products	334 293	373 182	279 745	53.8	52.2	56.9
Foodstuff	307 390	341 066	260 152	49.4	47.8	52.9
including:						
bread and bread products	44 226	44 563	43 754	7.1	6.2	8.9
meat, chicken and fish	118 973	134 558	97 113	19.2	19.1	19.8
milk products and egg	36 425	43 283	26 805	5.8	6.0	5.5
Oils and fats	15 064	16 661	12 823	2.4	2.3	2.6
fruits and vegetables	48 566	54 790	39 837	7.8	7.6	8.1
sugar, sweets ¹⁾	22 950	23 493	22 188	3.7	3.3	4.5
Non-alcoholic beverages ²⁾	13 315	15 306	10 521	2.1	2.1	2.1
alcoholic beverages	5 054	5 849	3 938	0.8	0.8	0.8
eating out products and beverages	11 577	16 071	5 273	1.9	2.3	1.1
tobacco products	9 791	9 446	10 273	1.6	1.3	2.1
Nonfood products	153 581	168 923	132 061	24.7	23.7	26.8
including:						
clothes, fabrics, shoes	62 424	72 391	48 444	10.0	10.2	9.9
home improvement goods, fuels	2 906	2 672	3 234	0.5	0.4	0.7
household goods	25 565	28 594	21 316	4.1	4.0	4.3
Medicines and drugs	8 522	10 398	5 891	1.4	1.5	1.2
transport, spare parts and petrol	23 390	25 677	20 183	3.8	3.6	4.1
Recreation, education and culture products	4 188	4 969	3 094	0.7	0.6	0.6
personal hygiene items	15 273	17 988	11 463	2.4	2.5	2.3
Paid service	133 866	172 000	80 375	21.5	24.1	16.3
including:						
utilities, home decorating ³⁾	47 636	53 836	38 930	7.6	7.5	7.8
education services	12 771	16 868	7 025	2.1	2.4	1.4
health services	11 180	13 952	7 291	1.8	2.0	1.5
transport and communications services	41 543	51 491	27 592	6.6	7.2	5.7

¹⁾ Without coffee, tea and flavours.²⁾ Including coffee and tea.³⁾ Including fuel.

Structure of consumption expenses of population

in percent

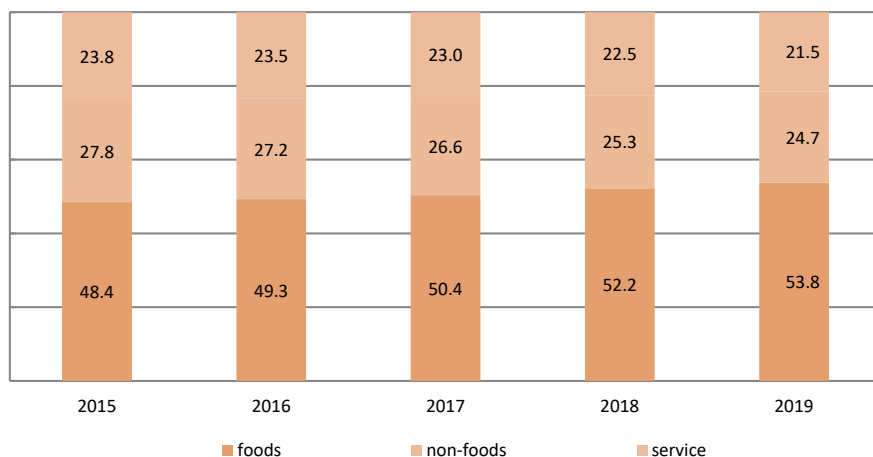

3.17 Consumption expenditure of population

average annual per capita, tenge

	Consumption expenses - total					Including				
	2015	2016	2017	2018	2019	food products				
	2015	2016	2017	2018	2019	2015	2016	2017	2018	2019
Republic of Kazakhstan	426 825	465 830	514 693	571 607	621 740	206 403	229 799	259 071	298 347	334 293
Akmola	376 759	416 250	472 748	546 881	590 239	172 030	198 293	228 965	288 886	329 286
Aktobe	399 991	424 615	439 256	481 108	543 270	194 707	213 880	221 627	259 079	290 128
Almaty	461 292	516 912	539 838	588 225	656 184	235 442	261 350	275 310	317 329	374 626
Atyrau	376 582	424 538	461 712	504 153	531 871	215 385	247 299	270 703	300 970	327 053
Batys Kazakhstan	372 454	400 257	435 698	464 536	507 583	176 692	201 900	225 653	252 414	288 465
Zhambyl	319 809	328 711	382 449	435 459	472 785	169 942	179 131	214 695	259 810	276 234
Karagandy	466 846	514 450	573 395	645 529	706 829	212 779	241 527	270 312	325 421	367 391
Kostanai	363 361	391 117	443 729	467 524	523 836	167 347	179 040	203 557	220 491	256 026
Kyzylorda	310 742	331 617	387 540	440 732	471 978	177 397	198 595	225 231	251 489	261 073
Mangystau	447 719	475 177	479 362	539 562	585 939	221 697	253 735	269 083	297 901	325 885
Pavlodar	431 789	469 575	532 234	588 335	635 003	220 393	247 399	282 246	320 789	356 672
Soltucitik Kazakhstan	374 768	435 567	500 470	589 659	617 874	160 484	195 227	228 080	287 167	313 942
Turkistan	277 884	302 057	338 247	365 801	399 809	146 937	161 686	194 458	216 616	244 774
Shygyys Kazakhstan	446 017	492 856	571 596	645 090	690 295	227 203	253 853	293 080	351 408	387 319
Nur-Sultan city	557 804	602 211	666 864	695 434	726 573	229 022	257 249	291 128	308 735	335 719
Almaty city	706 444	749 012	818 720	897 256	1 008 785	308 038	331 858	379 322	414 643	507 609
Shymkent city	393 885	450 450	493 338	556 602	540 142	194 585	216 408	238 549	290 067	250 236

Continuation

	Including									
	non-food products					paid services				
	2015	2016	2017	2018	2019	2015	2016	2017	2018	2019
Republic of Kazakhstan	118 832	126 658	137 039	144 434	153 581	101 590	109 373	118 583	128 826	133 866
Akmola	116 383	127 751	143 938	156 175	152 318	88 346	90 206	99 845	101 820	108 635
Aktobe	110 876	112 048	113 099	114 958	134 620	94 408	98 687	104 530	107 071	118 522
Almaty	132 982	153 950	159 990	157 171	166 717	92 868	101 612	104 538	113 725	114 841
Atyrau	92 739	103 259	113 569	119 197	116 056	68 458	73 980	77 440	83 986	88 762
Batys Kazakhstan	110 680	106 143	112 146	108 133	111 796	85 082	92 214	97 899	103 989	107 322
Zhambyl	85 153	86 854	98 789	99 552	110 494	64 714	62 726	68 965	76 097	86 057
Karagandy	130 779	134 484	152 877	161 764	175 015	123 288	138 439	150 206	158 344	164 423
Kostanai	99 898	109 952	126 977	128 786	141 858	96 116	102 125	113 195	118 247	125 952
Kyzylorda	82 489	77 502	96 204	110 259	119 083	50 856	55 520	66 105	78 984	91 822
Mangystau	130 484	122 949	114 929	129 947	141 307	95 538	98 493	95 350	111 714	118 747
Pavlodar	121 143	126 149	141 216	147 961	151 044	90 253	96 027	108 772	119 585	127 287
Soltuclik Kazakhstan	125 198	143 087	158 201	180 655	178 879	89 086	97 253	114 189	121 837	125 053
Turkistan	83 428	89 547	92 503	96 131	96 287	47 519	50 824	51 286	53 054	58 748
Shygys Kazakhstan	124 642	133 695	155 011	160 062	163 963	94 172	105 308	123 505	133 620	139 013
Nur-Sultan city	149 263	157 149	165 970	158 916	153 469	179 519	187 813	209 766	227 783	237 385
Almaty city	182 934	188 706	197 545	224 228	252 288	215 472	228 448	241 853	258 385	248 888
Shymkent city	97 500	121 151	131 707	138 891	160 327	101 800	112 891	123 082	127 644	129 579

3.18 Structure of consumption expenses of households

in percent

	Consumption expenses - total					Including				
						food products				
	2015	2016	2017	2018	2019	2015	2016	2017	2018	2019
Republic of Kazakhstan	100.0	100.0	100.0	100.0	100.0	48.4	49.3	50.4	52.2	53.8
Akmola	100.0	100.0	100.0	100.0	100.0	45.7	47.6	48.5	52.8	55.8
Aktobe	100.0	100.0	100.0	100.0	100.0	48.7	50.4	50.5	53.8	53.4
Almaty	100.0	100.0	100.0	100.0	100.0	51.1	50.5	51.0	54.0	57.1
Atyrau	100.0	100.0	100.0	100.0	100.0	57.2	58.3	58.6	59.7	61.5
Batys Kazakhstan	100.0	100.0	100.0	100.0	100.0	47.5	50.5	51.8	54.3	56.9
Zhambyl	100.0	100.0	100.0	100.0	100.0	53.2	54.5	56.2	59.6	58.4
Karagandy	100.0	100.0	100.0	100.0	100.0	45.6	47.0	47.1	50.4	51.9
Kostanai	100.0	100.0	100.0	100.0	100.0	46.0	45.8	45.9	47.2	48.9
Kyzylorda	100.0	100.0	100.0	100.0	100.0	57.1	59.9	58.1	57.1	55.3
Mangystau	100.0	100.0	100.0	100.0	100.0	49.6	53.4	56.1	55.2	55.6
Pavlodar	100.0	100.0	100.0	100.0	100.0	51.0	52.7	53.1	54.6	56.2
Soltuclik Kazakhstan	100.0	100.0	100.0	100.0	100.0	42.8	44.8	45.6	48.7	50.8
Turkistan	100.0	100.0	100.0	100.0	100.0	52.9	53.6	57.5	59.2	61.2
Shygys Kazakhstan	100.0	100.0	100.0	100.0	100.0	51.0	51.5	51.3	54.5	56.1
Nur-Sultan city	100.0	100.0	100.0	100.0	100.0	41.0	42.7	43.6	44.3	46.2
Almaty city	100.0	100.0	100.0	100.0	100.0	43.6	44.3	46.4	46.2	50.3
Shymkent city	100.0	100.0	100.0	100.0	100.0	49.4	48.0	48.4	52.1	46.3

Continuation

	Including									
	non-food products					paid services				
	2015	2016	2017	2018	2019	2015	2016	2017	2018	2019
Republic of Kazakhstan	27.8	27.2	26.6	25.3	24.7	23.8	23.5	23.0	22.5	21.5
Akmola	30.9	30.7	30.4	28.6	25.8	23.4	21.7	21.1	18.6	18.4
Aktobe	27.7	26.4	25.7	23.9	24.8	23.6	23.2	23.8	22.3	21.8
Almaty	28.8	29.8	29.6	26.7	25.4	20.1	19.7	19.4	19.3	17.5
Atyrau	24.6	24.3	24.6	23.6	21.8	18.2	17.4	16.8	16.7	16.7
Batys Kazakhstan	29.7	26.5	25.7	23.3	22.0	22.8	23.0	22.5	22.4	21.1
Zhambyl	26.6	26.4	25.8	22.9	23.4	20.2	19.1	18.0	17.5	18.2
Karagandy	28.0	26.1	26.7	25.1	24.8	26.4	26.9	26.2	24.5	23.3
Kostanai	27.5	28.1	28.6	27.5	27.1	26.5	26.1	25.5	25.3	24.0
Kyzylorda	26.5	23.4	24.8	25.0	25.2	16.4	16.7	17.1	17.9	19.5
Mangystau	29.1	25.9	24.0	24.1	24.1	21.3	20.7	19.9	20.7	20.3
Pavlodar	28.1	26.9	26.5	25.1	23.8	20.9	20.4	20.4	20.3	20.0
Soltুক্তik Kazakhstan	33.4	32.9	31.6	30.6	29.0	23.8	22.3	22.8	20.7	20.2
Turkistan	30.0	29.6	27.3	26.3	24.1	17.1	16.8	15.2	14.5	14.7
Shygys Kazakhstan	27.9	27.1	27.1	24.8	23.8	21.1	21.4	21.6	20.7	20.1
Nur-Sultan city	26.8	26.1	24.9	22.9	21.1	32.2	31.2	31.5	32.8	32.7
Almaty city	25.9	25.2	24.1	25.0	25.0	30.5	30.5	29.5	28.8	24.7
Shymkent city	24.8	26.9	26.7	25.0	29.7	25.8	25.1	24.9	22.9	24.0

3.19 Food consumption of population *

average annual per capital, kg

	Total population				
	2015	2016	2017	2018	2019
Wheat bread	55.0	56.2	55.3	52.5	45.9
Wheat flour	24.0	24.7	25.1	26.7	32.9
Rice	15.7	15.4	16.0	16.0	15.4
Pasta	24.2	23.7	24.9	25.7	24.6
Potato	48.5	48.6	46.9	48.6	48.5
Vegetables	90.2	89.3	88.5	94.1	86.6
Fruits and berries including garden-type	64.4	61.4	64.6	74.9	77.4
Beef	25.0	24.5	23.9	24.8	23.5
Lamb	6.9	6.8	6.3	6.4	6.2
Pork	3.1	3.0	2.9	3.3	3.4
Chicken	15.7	14.8	15.3	17.0	15.7
Sausage products, smoked meat products	8.3	8.3	8.5	7.9	8.6
Whole milk, liter	46.2	45.5	46.8	50.4	48.3
Sour cream and cream	4.6	4.9	4.9	4.9	5.1
Sugar	21.5	20.7	20.8	20.3	18.9
Fish and canned fish	11.1	10.7	10.5	12.9	14.3
Egg, pc	164.0	164.7	168.5	193.3	194.3
Tea	2.4	2.4	2.4	2.0	1.8

Continuation

	Residing in:									
	urban area					rural area				
	2015	2016	2017	2018	2019	2015	2016	2017	2018	2019
Wheat bread	48.3	48.8	46.9	51.4	47.4	63.7	65.9	66.4	54.1	47.4
Wheat flour	21.8	22.9	23.9	20.7	23.0	27.0	27.1	26.7	34.7	23.0

Continuation

	Residing in:									
	urban area					rural area				
	2015	2016	2017	2018	2019	2015	2016	2017	2018	2019
Rice	14.8	14.6	15.0	15.0	14.8	17.0	16.5	17.2	17.2	14.8
Pasta	20.2	20.1	21.1	21.4	20.7	29.3	28.4	30.0	31.5	20.7
Potato	48.7	49.1	47.1	49.5	49.9	48.2	47.9	46.6	47.3	49.9
Vegetables	90.4	89.3	88.3	95.1	86.6	89.9	89.3	88.8	92.7	86.6
Fruits and berries including garden-type	69.4	63.9	69.5	80.0	82.1	57.8	58.0	58.1	67.9	82.1
Beef	27.0	26.5	25.7	26.5	24.2	22.3	21.9	21.5	22.4	24.2
Lamb	2.9	2.6	2.4	2.9	3.3	12.2	12.3	11.5	11.0	3.3
Pork	3.0	2.9	2.9	3.4	3.8	3.2	3.2	2.9	3.1	3.8
Chicken	16.9	16.2	16.7	18.4	17.1	13.5	13.0	13.5	15.2	17.1
Sausage products, smoked meat products	9.6	9.4	9.8	8.7	9.7	6.6	6.7	6.8	6.8	9.7
Whole milk, liter	43.1	43.3	45.8	48.9	44.6	50.3	48.4	48.0	52.3	44.6
Sour cream and cream	5.0	5.3	5.4	5.3	5.5	4.1	4.4	4.3	4.4	5.5
Sugar	21.2	20.3	20.3	20.3	18.8	21.9	21.3	21.5	20.2	18.8
Fish and canned fish	11.3	10.7	10.5	12.7	14.2	11.0	10.7	10.5	13.2	14.2
Egg, pc	180.9	179.7	188.1	212.1	210.9	141.8	144.8	142.4	168.0	210.9
Tea	2.3	2.3	2.3	2.0	1.8	2.5	2.5	2.4	2.1	1.8

*Hereinafter in tables 3.20 - 3.23 data excluding consumption in public catering.

3.20 Food consumption of population

for one household member per month, kg

	Bread and cereal products					Meat and meat products				
	2015	2016	2017	2018	2019	2015	2016	2017	2018	2019
Republic of Kazakhstan	10.8	10.9	11.1	11.5	11.4	6.1	6.1	6.1	6.5	6.6
Akmola	10.7	10.6	11.0	11.7	12.0	6.2	5.9	6.0	7.4	7.6
Aktobe	10.7	10.3	10.1	10.3	10.1	6.7	6.4	5.6	6.1	6.2
Almaty	11.2	11.1	11.3	12.4	12.7	6.6	6.6	6.3	7.0	7.6
Atyrau	11.1	10.7	10.9	11.4	11.4	7.5	7.2	7.1	7.3	7.4
Batys Kazakhstan	10.4	10.4	10.4	10.8	11.5	5.8	5.8	5.8	6.1	6.5
Zhambyl	9.3	10.0	10.6	11.6	11.5	5.5	5.5	5.9	6.1	5.7
Karagandy	10.1	10.6	10.6	11.1	11.3	6.6	6.6	6.6	7.5	7.7
Kostanai	10.4	10.2	10.4	9.8	9.2	6.3	5.6	5.7	5.8	5.9
Kyzylorda	12.5	13.0	12.6	13.2	11.8	5.1	5.2	5.4	5.6	5.1
Mangystau	10.0	9.9	9.7	9.4	9.0	6.8	6.7	6.8	7.3	7.2
Pavlodar	11.2	11.5	11.7	11.7	10.6	6.7	6.6	6.8	7.3	7.2
Soltukhtik Kazakhstan	9.8	10.1	10.0	10.2	9.9	5.6	5.8	5.8	6.4	6.0
Turkistan	13.6	13.4	13.9	14.4	15.4	4.2	4.3	4.7	5.0	5.2
Shygyz Kazakhstan	11.7	12.0	12.0	11.8	11.4	7.5	7.2	6.9	7.4	7.4
Nur-Sultan city	8.6	8.8	9.1	8.8	8.8	5.9	5.8	6.0	5.8	5.9
Almaty city	8.6	8.6	9.2	9.2	9.8	6.8	6.8	7.0	6.8	7.6
Shymkent city	11.3	12.3	13.2	15.2	11.1	4.9	5.4	5.3	6.0	4.4

Continuation

	Fish and seafood					Milk products				
	2015	2016	2017	2018	2019	2015	2016	2017	2018	2019
Republic of Kazakhstan	0.9	0.9	0.9	1.1	1.2	19.5	19.6	19.8	21.8	21.1
Akmola	0.8	0.8	0.8	1.1	1.4	21.9	21.8	22.0	26.2	26.2

Continuation

	Fish and seafood					Milk products				
	2015	2016	2017	2018	2019	2015	2016	2017	2018	2019
Aktobe	0.7	0.8	0.7	1.0	1.0	20.6	19.1	17.8	19.9	21.4
Almaty	1.0	1.0	0.9	1.1	1.3	17.7	18.4	19.0	20.6	20.8
Atyrau	1.9	1.6	1.3	1.6	1.6	19.8	20.5	21.5	20.1	20.0
Batys Kazakhstan	1.1	1.1	1.0	1.1	1.2	18.5	18.8	18.9	19.5	20.6
Zhambyl	0.9	0.9	1.0	1.2	1.3	13.9	15.6	16.6	19.7	19.9
Karagandy	0.8	0.8	0.8	1.2	1.3	21.0	22.3	21.9	24.7	23.6
Kostanai	1.0	0.9	1.0	1.2	1.4	17.4	16.8	16.5	17.1	16.6
Kyzylorda	1.1	1.1	1.0	1.2	1.3	17.1	15.4	15.5	17.4	17.0
Mangystau	0.7	0.7	0.7	0.8	0.9	20.9	20.0	19.7	19.9	18.5
Pavlodar	1.1	1.1	1.1	1.2	1.2	25.4	25.3	24.9	25.2	23.6
Soltুক্তik Kazakhstan	1.2	1.2	1.3	1.6	1.7	20.7	20.0	18.4	20.4	19.8
Turkistan	0.6	0.6	0.7	1.0	1.1	16.4	16.6	16.6	19.1	19.2
Shygys Kazakhstan	1.1	1.0	1.0	1.3	1.6	23.0	22.9	22.8	25.1	24.2
Nur-Sultan city	0.6	0.6	0.7	0.7	1.0	20.2	20.9	22.0	22.9	22.7
Almaty city	0.9	0.9	0.9	1.0	1.3	21.4	21.8	22.9	25.3	24.8
Shymkent city	1.0	1.3	0.9	0.8	0.5	20.1	19.6	20.8	23.3	16.1

Continuation

	Eggs. pc					Butter and oil				
	2015	2016	2017	2018	2019	2015	2016	2017	2018	2019
Republic of Kazakhstan	13.7	13.7	14.0	16.1	16.2	1.6	1.6	1.6	1.6	1.4
Akmola	15.1	14.0	15.2	20.7	20.2	1.8	1.8	1.9	2.1	1.7
Aktobe	12.5	11.8	11.8	14.4	13.7	1.6	1.5	1.5	1.5	1.3
Almaty	12.6	13.0	12.3	15.0	16.1	1.1	1.0	1.0	1.3	1.3
Atyrau	12.9	12.9	13.5	14.5	14.0	1.8	1.8	1.7	1.7	1.4
Batys Kazakhstan	12.2	12.1	12.2	12.7	13.5	1.6	1.6	1.6	1.6	1.7
Zhambyl	9.8	10.0	10.5	12.3	13.5	1.7	1.7	1.8	1.7	1.4
Karagandy	18.0	18.3	18.3	22.5	20.6	1.9	1.9	2.0	2.0	1.9
Kostanai	16.2	16.0	16.2	17.5	19.2	1.7	1.7	1.6	1.6	1.4
Kyzylorda	9.1	9.5	10.2	11.3	12.1	1.7	1.8	1.8	1.8	1.6
Mangystau	10.6	10.4	10.7	10.9	10.7	1.5	1.5	1.5	1.5	1.5
Pavlodar	14.4	14.6	14.8	15.0	15.4	1.3	1.3	1.4	1.5	1.4
Soltুক্তik Kazakhstan	16.1	16.2	18.0	21.2	18.5	1.3	1.5	1.5	1.5	1.2
Turkistan	11.7	12.2	12.2	13.9	14.2	2.0	2.0	1.9	1.6	1.6
Shygys Kazakhstan	15.5	15.4	15.6	17.4	18.7	1.8	1.8	1.8	1.8	1.4
Nur-Sultan city	13.7	14.3	15.6	16.6	17.4	1.2	1.3	1.5	1.4	1.1
Almaty city	16.6	16.5	17.3	19.3	19.4	1.6	1.6	1.7	1.6	1.5
Shymkent city	12.7	12.9	13.2	16.1	13.6	1.3	1.6	1.4	1.4	1.1

Continuation

	Fruits					Vegetables				
	2015	2016	2017	2018	2019	2015	2016	2017	2018	2019
Republic of Kazakhstan	5.4	5.1	5.4	6.2	6.4	7.5	7.4	7.4	7.8	7.2
Akmola	4.4	4.0	4.2	5.6	6.4	6.1	6.0	5.9	7.0	5.7
Aktobe	5.9	5.4	5.3	6.0	6.0	6.0	6.1	5.7	6.3	5.1
Almaty	6.0	5.8	5.4	6.4	6.5	8.4	8.2	7.8	8.3	7.8
Atyrau	4.9	4.8	4.9	5.6	5.3	6.6	6.4	6.5	6.7	5.6
Batys Kazakhstan	4.8	4.8	4.7	5.4	5.7	6.6	6.5	6.5	7.0	6.9
Zhambyl	4.5	4.7	4.9	6.3	6.2	7.0	7.2	7.5	8.0	7.9
Karagandy	5.3	5.2	5.4	7.2	7.2	7.4	7.7	7.4	8.3	6.6
Kostanai	4.5	4.0	4.3	4.6	5.1	6.6	6.5	6.2	6.5	6.5
Kyzylorda	5.9	5.8	6.0	6.8	6.7	7.2	7.1	7.3	7.7	7.3

Continuation

	Fruits					Vegetables				
	2015	2016	2017	2018	2019	2015	2016	2017	2018	2019
Mangystau	6.5	6.1	6.7	7.1	7.4	7.0	6.7	6.9	7.0	7.0
Pavlodar	5.4	5.1	5.3	5.5	5.7	6.8	7.0	7.1	7.4	7.5
Soltুক্তik Kazakhstan	4.5	4.3	4.8	6.0	6.4	6.0	6.3	6.2	6.7	5.1
Turkistan	4.5	4.7	5.4	5.8	6.0	9.3	8.9	8.9	9.1	9.2
Shygys Kazakhstan	4.8	4.6	4.6	5.9	6.2	7.7	7.4	7.2	7.9	6.2
Nur-Sultan city	5.3	4.9	5.8	6.0	6.8	5.9	5.9	6.5	7.0	6.1
Almaty city	6.5	5.8	6.6	7.1	8.2	8.3	7.9	8.1	8.2	8.6
Shymkent city	7.2	6.1	6.1	7.2	5.5	9.1	10.1	9.0	9.6	7.6

Continuation

	Potato					Sugar, confectionery and sweets				
	2015	2016	2017	2018	2019	2015	2016	2017	2018	2019
Republic of Kazakhstan	4.0	4.0	3.9	4.0	4.0	3.5	3.4	3.4	3.9	3.6
Akmola	4.1	4.0	3.9	4.3	4.9	3.4	3.3	3.4	4.2	4.2
Aktobe	4.3	4.2	3.8	4.1	3.9	3.5	3.3	3.2	3.7	3.4
Almaty	3.5	3.7	3.5	3.5	3.7	3.8	3.6	3.5	3.8	3.8
Atyrau	3.9	4.1	3.9	4.0	3.8	3.9	3.9	3.8	4.0	3.4
Batys Kazakhstan	4.0	4.0	3.9	4.1	4.5	3.4	3.1	3.2	3.3	3.3
Zhambyl	3.8	3.8	4.0	4.0	3.8	3.2	3.3	3.3	3.9	3.6
Karagandy	5.0	5.2	5.0	5.1	5.0	3.8	3.8	4.0	4.6	4.0
Kostanai	4.1	3.9	3.9	3.9	4.3	3.4	3.3	3.4	3.5	3.2
Kyzylorda	3.6	3.6	3.6	3.7	3.5	3.2	3.3	3.3	4.1	3.8
Mangystau	4.3	4.3	4.3	4.3	4.1	3.4	3.4	3.1	3.3	3.2
Pavlodar	4.2	4.4	4.5	4.6	4.6	3.1	3.1	3.2	3.5	3.4
Soltুক্তik Kazakhstan	4.5	4.7	4.1	4.2	3.8	3.1	3.2	3.4	3.6	3.3
Turkistan	3.9	3.6	3.5	3.7	3.7	3.5	3.3	3.3	3.5	3.6
Shygys Kazakhstan	4.4	4.2	4.1	4.2	4.3	3.7	3.6	3.7	4.1	3.4
Nur-Sultan city	3.8	3.6	3.6	3.8	4.0	2.9	2.6	2.8	3.0	3.1
Almaty city	3.6	3.7	3.7	3.7	3.7	3.5	3.2	3.5	4.0	3.9
Shymkent city	4.6	5.2	4.4	4.8	4.0	3.9	4.1	4.0	5.0	3.0

Population consumption of food products in 2019

for a household member per month, kg

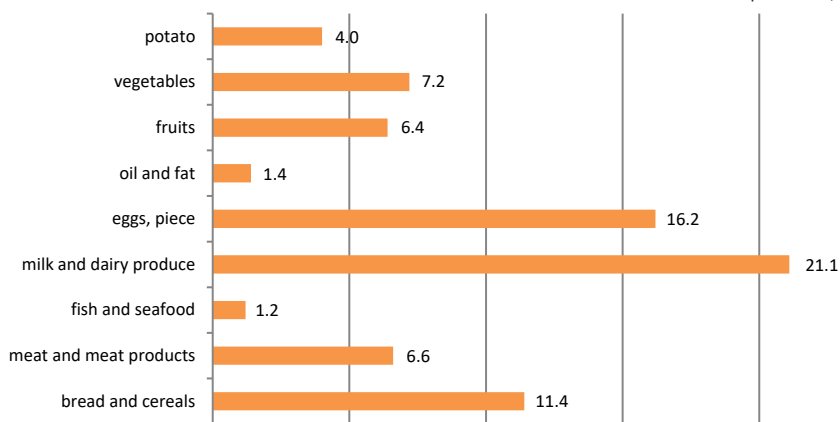

3.21 Food consumption of population with incomes higher than the subsistence level

for a household member per month, kg

	Bread and cereal products					Meat and meat products				
	2015	2016	2017	2018	2019	2015	2016	2017	2018	2019
Republic of Kazakhstan	10.8	10.9	11.2	11.6	11.4	6.2	6.1	6.1	6.6	6.7
Akmola	10.7	10.6	11.1	11.8	12.1	6.3	5.9	6.1	7.6	7.7
Aktobe	10.7	10.3	10.2	10.4	10.1	6.7	6.4	5.6	6.2	6.3
Almaty	11.3	11.1	11.4	12.5	12.8	6.7	6.7	6.3	7.0	7.7
Atyrau	11.2	10.7	10.9	11.4	11.5	7.6	7.3	7.1	7.3	7.5
Batys Kazakhstan	10.5	10.5	10.5	10.9	11.5	5.9	5.9	5.8	6.2	6.6
Zhambyl	9.4	10.0	10.6	11.6	11.5	5.5	5.6	5.9	6.1	5.7
Karagandy	10.2	10.6	10.6	11.2	11.3	6.7	6.7	6.6	7.6	7.8
Kostanai	10.5	10.2	10.5	9.8	9.2	6.4	5.7	5.8	5.8	6.0
Kyzylorda	12.6	13.1	12.6	13.4	11.9	5.2	5.3	5.5	5.7	5.2
Mangystau	10.0	10.0	9.8	9.5	9.1	6.8	6.7	6.9	7.4	7.3
Pavlodar	11.2	11.5	11.7	11.8	10.6	6.7	6.7	6.8	7.3	7.3
Soltুক্তik Kazakhstan	9.9	10.2	10.1	10.4	10.0	5.7	5.9	5.9	6.5	6.1
Turkistan	13.7	13.5	14.1	14.6	15.6	4.3	4.4	4.8	5.2	5.3
Shygys Kazakhstan	11.7	12.0	12.1	11.9	11.6	7.6	7.3	7.0	7.5	7.6
Nur-Sultan city	8.6	8.8	9.1	8.8	8.8	5.9	5.8	6.0	5.8	6.0
Almaty city	8.6	8.6	9.2	9.2	9.8	6.8	6.8	7.0	6.9	7.7
Shymkent city	11.3	12.3	13.2	15.4	11.1	4.9	5.4	5.3	6.2	4.5

Continuation

	Fish and seafood					Milk products				
	2015	2016	2017	2018	2019	2015	2016	2017	2018	2019
Republic of Kazakhstan	0.9	0.9	0.9	1.1	1.2	19.6	19.8	20.0	22.1	21.4
Akmola	0.9	0.8	0.8	1.1	1.4	22.1	22.0	22.2	26.8	26.5
Aktobe	0.7	0.8	0.7	1.0	1.0	20.7	19.2	17.9	20.1	21.5
Almaty	1.0	1.0	0.9	1.2	1.3	17.8	18.5	19.2	20.8	20.9
Atyrau	1.9	1.6	1.3	1.6	1.6	20.0	20.7	21.6	20.3	20.0
Batys Kazakhstan	1.1	1.1	1.0	1.2	1.3	18.8	19.1	19.1	19.8	20.9
Zhambyl	0.9	0.9	1.0	1.2	1.3	13.9	15.8	16.7	19.8	20.0
Karagandy	0.8	0.8	0.8	1.2	1.3	21.1	22.5	22.0	25.0	23.9
Kostanai	1.0	1.0	1.0	1.2	1.4	17.7	17.0	16.7	17.5	16.8
Kyzylorda	1.1	1.1	1.1	1.3	1.4	17.2	15.6	15.6	17.8	17.3
Mangystau	0.7	0.7	0.7	0.8	0.9	21.0	20.1	19.8	20.1	18.7
Pavlodar	1.1	1.1	1.1	1.2	1.2	25.5	25.5	25.0	25.4	23.7
Soltুক্তik Kazakhstan	1.2	1.2	1.3	1.6	1.7	21.0	20.2	18.7	20.7	20.2
Turkistan	0.6	0.6	0.7	1.0	1.1	16.5	16.9	17.0	19.6	19.6
Shygys Kazakhstan	1.1	1.0	1.0	1.3	1.6	23.2	23.0	23.0	25.6	24.9
Nur-Sultan city	0.6	0.6	0.7	0.7	1.0	20.2	20.9	22.1	23.0	22.7
Almaty city	0.9	0.9	0.9	1.1	1.3	21.4	21.8	22.9	25.5	24.9
Shymkent city	1.0	1.3	0.9	0.8	0.6	20.1	19.6	20.8	23.5	16.1

Continuation

	Eggs, pc					Butter and oil				
	2015	2016	2017	2018	2019	2015	2016	2017	2018	2019
Republic of Kazakhstan	13.7	13.8	14.2	16.3	16.4	1.6	1.6	1.6	1.6	1.4
Akmola	15.2	14.2	15.3	21.1	20.4	1.9	1.9	2.0	2.1	1.7
Aktobe	12.6	11.9	11.9	14.6	13.8	1.6	1.5	1.5	1.5	1.3
Almaty	12.7	13.1	12.5	15.1	16.2	1.1	1.1	1.0	1.3	1.3
Atyrau	13.0	13.0	13.6	14.6	14.0	1.8	1.8	1.7	1.7	1.4

Continuation

	Eggs.pc					Butter and oil				
	2015	2016	2017	2018	2019	2015	2016	2017	2018	2019
Batys Kazakhstan	12.3	12.1	12.2	12.7	13.6	1.6	1.6	1.6	1.6	1.7
Zhambyl	9.8	10.0	10.6	12.3	13.6	1.7	1.7	1.8	1.7	1.4
Karagandy	18.1	18.4	18.5	22.8	20.8	1.9	2.0	2.0	2.0	1.9
Kostanai	16.3	16.1	16.4	17.8	19.4	1.7	1.7	1.7	1.6	1.4
Kyzylorda	9.1	9.6	10.3	11.4	12.2	1.7	1.8	1.8	1.9	1.6
Mangystau	10.6	10.4	10.8	10.9	10.8	1.5	1.5	1.5	1.5	1.5
Pavlodar	14.4	14.7	14.8	15.1	15.4	1.3	1.3	1.4	1.5	1.4
Soltুক্তik Kazakhstan	16.3	16.4	18.2	21.4	18.8	1.3	1.5	1.5	1.6	1.2
Turkistan	11.8	12.5	12.3	14.2	14.4	2.0	2.0	1.9	1.6	1.6
Shygys Kazakhstan	15.6	15.5	15.8	17.8	19.2	1.8	1.8	1.8	1.8	1.4
Nur-Sultan city	13.7	14.3	15.6	16.7	17.4	1.2	1.3	1.5	1.4	1.1
Almaty city	16.7	16.5	17.4	19.4	19.5	1.6	1.6	1.7	1.6	1.5
Shymkent city	12.7	12.9	13.2	16.4	13.7	1.3	1.6	1.4	1.4	1.1

Continuation

	Fruits					Vegetables				
	2015	2016	2017	2018	2019	2015	2016	2017	2018	2019
Republic of Kazakhstan	5.4	5.2	5.4	6.3	6.5	7.6	7.5	7.4	7.9	7.3
Akmola	4.5	4.1	4.3	5.7	6.5	6.1	6.1	5.9	7.1	5.8
Aktobe	5.9	5.4	5.3	6.1	6.0	6.0	6.1	5.8	6.4	5.1
Almaty	6.1	5.8	5.5	6.4	6.6	8.4	8.3	7.9	8.4	7.8
Atyrau	5.0	4.9	4.9	5.7	5.4	6.6	6.5	6.5	6.8	5.6
Batys Kazakhstan	4.9	4.8	4.8	5.4	5.8	6.7	6.6	6.6	7.1	6.9
Zhambyl	4.5	4.7	4.9	6.4	6.2	7.1	7.2	7.6	8.1	8.0
Karagandy	5.4	5.3	5.4	7.3	7.3	7.4	7.7	7.5	8.4	6.7
Kostanai	4.6	4.1	4.3	4.7	5.1	6.6	6.6	6.3	6.6	6.6
Kyzylorda	5.9	5.9	6.1	7.0	6.9	7.3	7.2	7.3	7.8	7.4
Mangystau	6.5	6.1	6.8	7.3	7.6	7.0	6.7	6.9	7.1	7.1
Pavlodar	5.4	5.1	5.4	5.6	5.7	6.9	7.0	7.2	7.5	7.5
Soltুক্তik Kazakhstan	4.7	4.4	4.9	6.2	6.5	6.1	6.4	6.3	6.9	5.2
Turkistan	4.6	4.8	5.5	6.0	6.2	9.4	9.0	9.1	9.3	9.4
Shygys Kazakhstan	4.9	4.7	4.7	6.0	6.4	7.7	7.4	7.3	8.1	6.3
Nur-Sultan city	5.3	4.9	5.8	6.1	6.8	5.9	6.0	6.6	7.0	6.1
Almaty city	6.5	5.9	6.6	7.2	8.2	8.3	8.0	8.1	8.2	8.7
Shymkent city	7.2	6.1	6.1	7.3	5.5	9.1	10.1	9.0	9.7	7.7

Continuation

	Potato					Sugar. confectionery and sweets				
	2015	2016	2017	2018	2019	2015	2016	2017	2018	2019
Republic of Kazakhstan	4.1	4.1	3.9	4.1	4.1	3.5	3.4	3.5	3.9	3.6
Akmola	4.1	4.0	3.9	4.4	5.0	3.5	3.3	3.4	4.3	4.3
Aktobe	4.4	4.2	3.8	4.1	3.9	3.5	3.3	3.3	3.7	3.4
Almaty	3.5	3.8	3.5	3.6	3.7	3.9	3.7	3.6	3.9	3.9
Atyrau	3.9	4.1	3.9	4.1	3.8	3.9	3.9	3.8	4.0	3.4
Batys Kazakhstan	4.0	4.0	3.9	4.2	4.5	3.4	3.2	3.3	3.4	3.3
Zhambyl	3.8	3.9	4.0	4.0	3.8	3.2	3.4	3.3	3.9	3.7
Karagandy	5.0	5.3	5.0	5.1	5.1	3.8	3.9	4.0	4.6	4.0
Kostanai	4.1	3.9	3.9	3.9	4.4	3.4	3.3	3.4	3.5	3.2
Kyzylorda	3.6	3.6	3.6	3.7	3.6	3.2	3.3	3.4	4.2	3.8
Mangystau	4.3	4.3	4.3	4.4	4.2	3.4	3.4	3.1	3.4	3.3
Pavlodar	4.2	4.4	4.5	4.7	4.6	3.1	3.1	3.2	3.5	3.4

Continuation

	Potato					Sugar. confectionery and sweets				
	2015	2016	2017	2018	2019	2015	2016	2017	2018	2019
Soltুক্তik Kazakhstan	4.5	4.8	4.1	4.2	3.8	3.1	3.2	3.4	3.7	3.4
Turkistan	3.9	3.7	3.6	3.8	3.8	3.5	3.4	3.4	3.7	3.7
Shygys Kazakhstan	4.5	4.2	4.1	4.2	4.4	3.7	3.6	3.7	4.2	3.5
Nur-Sultan city	3.8	3.6	3.6	3.8	4.1	2.9	2.6	2.8	3.0	3.1
Almaty city	3.6	3.7	3.7	3.7	3.8	3.5	3.2	3.5	4.0	3.9
Shymkent city	4.6	5.2	4.4	4.8	4.0	3.9	4.1	4.0	5.0	3.1

3.22 Food consumption of population with incomes below than the subsistence level

for a household member per month, kg

	Bread and cereal products					Meat and meat products				
	2015	2016	2017	2018	2019	2015	2016	2017	2018	2019
Republic of Kazakhstan	8.9	8.8	8.8	8.7	9.0	3.0	2.8	2.7	2.9	3.0
Akmola	7.3	7.3	6.7	7.5	9.1	2.6	2.7	2.3	2.5	2.4
Aktobe	9.5	7.5	7.5	7.3	7.7	2.8	2.7	3.0	2.8	2.6
Almaty	6.1	7.0	6.7	7.2	5.7	3.3	2.9	3.1	3.1	2.8
Atyrau	10.8	9.6	9.6	9.3	8.1	4.8	4.6	5.2	4.7	5.4
Batys Kazakhstan	8.9	7.9	8.9	9.7	10.9	2.2	2.2	1.7	2.7	3.2
Zhambyl	6.8	7.7	6.4	8.9	8.8	2.5	2.7	2.3	2.8	2.3
Karagandy	7.6	8.9	10.1	6.5	8.2	2.5	2.5	2.0	2.8	2.5
Kostanai	9.4	10.4	9.8	9.6	8.5	3.4	2.4	3.1	3.3	2.7
Kyzylorda	8.6	9.7	9.7	9.7	8.9	2.8	2.8	2.7	3.1	2.6
Mangystau	9.7	9.1	7.2	6.6	6.5	6.2	5.3	4.7	4.3	4.3
Pavlodar	9.1	8.9	10.0	9.2	4.2	3.1	2.3	2.1	2.9	4.6
Soltুক্তik Kazakhstan	7.9	6.7	8.5	6.4	8.0	2.0	1.9	1.3	2.4	2.3
Turkistan	11.3	10.1	10.5	10.9	12.2	2.4	2.4	2.6	2.6	3.2
Shygys Kazakhstan	9.5	6.8	8.7	7.9	8.2	2.3	4.0	1.4	2.9	2.7
Nur-Sultan city	6.3	5.9	4.2	5.9	6.7	2.6	1.8	2.2	3.3	3.8
Almaty city	10.8	10.2	7.9	7.5	5.6	2.9	2.1	3.1	2.5	2.4
Shymkent city	13.5	8.6	10.8	8.3	8.3	4.3	3.1	4.0	2.4	2.9

Continuation

	Fish and seafood					Milk products				
	2015	2016	2017	2018	2019	2015	2016	2017	2018	2019
Republic of Kazakhstan	0.6	0.5	0.5	0.6	0.5	9.9	10.5	9.6	10.7	10.9
Akmola	0.3	0.2	0.2	0.5	0.6	8.0	10.5	6.9	7.3	9.6
Aktobe	0.3	0.1	0.5	0.5	0.4	6.3	6.9	7.9	11.1	9.6
Almaty	0.5	0.4	0.5	0.4	0.3	10.6	10.5	10.2	9.8	7.9
Atyrau	1.5	0.8	0.8	0.9	1.7	13.6	14.2	12.9	14.2	13.4
Batys Kazakhstan	0.6	0.5	0.5	0.4	0.5	7.4	8.4	8.8	9.1	12.4
Zhambyl	0.0	0.6	0.8	0.6	0.4	9.0	8.5	8.7	9.7	9.7
Karagandy	0.8	0.8	0.1	0.4	0.3	6.6	8.4	7.5	9.4	6.7
Kostanai	0.5	0.6	0.6	0.7	0.7	6.2	8.3	6.0	5.4	9.4
Kyzylorda	0.7	0.9	0.7	0.8	0.6	9.1	8.3	8.1	8.8	8.8
Mangystau	0.5	0.2	0.1	0.0	0.0	16.6	14.5	15.0	16.6	13.9
Pavlodar	0.8	0.2	0.6	0.3	0.3	7.9	9.5	7.1	11.4	8.1
Soltুক্তik Kazakhstan	1.0	0.4	0.7	0.5	0.7	9.2	10.7	7.4	11.8	7.6
Turkistan	0.4	0.4	0.5	1.3	0.7	10.0	10.7	10.1	11.0	12.5
Shygys Kazakhstan	1.0	0.6	0.2	0.5	0.4	9.5	12.5	9.5	11.0	9.8
Nur-Sultan city	0.1	0.2	0.3	0.1	0.4	11.3	14.9	8.1	7.6	14.4

Continuation

	Fish and seafood					Milk products				
	2015	2016	2017	2018	2019	2015	2016	2017	2018	2019
Almaty city	0.6	0.6	0.1	0.3	0.2	12.5	14.0	8.4	8.6	13.6
Shymkent city	0.8	0.9	...	0.0	0.3	18.1	10.8	19.8	14.2	12.4

Continuation

	Eggs.pc					Butter and oil				
	2015	2016	2017	2018	2019	2015	2016	2017	2018	2019
Republic of Kazakhstan	8.2	7.6	7.9	8.7	8.7	1.2	1.2	1.2	1.1	1.0
Akmola	7.5	4.2	6.4	9.7	7.6	1.1	0.6	0.7	1.0	1.2
Aktobe	5.5	4.0	4.9	7.1	9.2	1.0	1.1	0.9	1.1	1.0
Almaty	7.4	6.8	5.9	6.7	5.2	0.5	0.5	0.6	0.7	0.6
Atyrau	7.9	10.1	8.9	9.8	11.1	1.8	1.5	1.8	1.7	1.2
Batys Kazakhstan	8.0	9.7	8.9	11.1	10.0	1.9	1.4	1.3	1.4	1.4
Zhambyl	5.5	6.4	6.5	7.4	6.6	1.1	1.1	1.4	1.1	0.9
Karagandy	6.0	8.1	5.2	9.9	9.0	1.5	1.4	1.3	1.2	1.1
Kostanai	10.3	11.4	8.7	8.0	11.5	1.5	1.6	1.0	1.3	1.2
Kyzylorda	5.7	5.6	8.0	8.3	7.2	1.2	1.2	1.5	1.2	1.3
Mangystau	9.4	9.5	8.9	11.4	8.9	1.4	1.4	1.5	1.5	1.4
Pavlodar	9.0	5.3	7.2	4.7	8.5	1.1	0.9	1.0	0.8	0.7
Soltুক্তik Kazakhstan	8.3	8.4	9.7	14.2	8.4	0.7	0.8	1.2	0.9	0.6
Turkistan	9.4	7.3	9.5	9.2	10.4	1.4	1.5	1.4	1.0	1.1
Shygys Kazakhstan	7.5	6.7	4.5	7.8	6.9	1.4	1.1	1.2	1.0	0.8
Nur-Sultan city	14.8	6.9	9.6	8.2	10.1	1.0	0.9	0.7	0.8	1.0
Almaty city	10.3	7.8	10.8	4.1	8.1	1.8	1.5	1.3	1.1	0.7
Shymkent city	21.2	11.7	6.6	6.8	7.1	1.1	1.1	0.3	0.7	0.7

Continuation

	Fruits					Vegetables				
	2015	2016	2017	2018	2019	2015	2016	2017	2018	2019
Republic of Kazakhstan	2.3	2.2	2.5	2.9	2.8	4.4	4.6	3.9	4.4	4.0
Akmola	1.3	1.1	1.2	2.3	2.3	2.7	2.5	2.9	2.9	2.4
Aktobe	2.1	2.7	3.2	2.9	3.1	3.1	4.5	3.1	3.5	3.0
Almaty	2.7	2.6	2.1	3.9	2.5	4.4	4.1	3.6	4.2	4.0
Atyrau	2.4	2.4	2.2	2.2	3.3	4.5	4.6	4.9	3.8	4.0
Batys Kazakhstan	2.2	2.8	1.8	2.6	3.5	4.1	4.2	4.2	4.9	4.5
Zhambyl	2.1	2.3	3.9	3.9	3.4	3.4	4.3	3.7	4.0	4.1
Karagandy	1.3	1.3	1.7	2.1	2.1	3.4	3.8	2.9	2.7	2.6
Kostanai	1.7	1.5	1.7	1.7	2.1	4.1	4.2	3.7	4.0	3.3
Kyzylorda	2.8	3.3	3.0	4.0	3.2	4.4	4.2	4.4	4.8	4.6
Mangystau	5.4	4.3	4.6	4.3	4.4	6.4	5.5	5.0	4.8	4.7
Pavlodar	1.3	1.5	1.5	1.8	0.9	3.1	4.4	3.8	3.4	2.9
Soltুক্তik Kazakhstan	1.0	0.8	1.0	1.7	2.5	2.4	3.3	2.8	2.6	2.0
Turkistan	2.5	2.1	3.1	3.6	3.1	5.9	5.5	4.2	6.1	4.9
Shygys Kazakhstan	1.7	0.7	1.2	2.1	1.9	4.3	3.6	4.0	3.7	3.0
Nur-Sultan city	2.8	2.4	2.8	1.9	2.9	2.7	3.5	2.0	1.9	5.2
Almaty city	1.1	0.8	3.1	1.4	2.3	7.3	4.9	2.4	3.8	3.3
Shymkent city	16.7	2.3	4.3	2.2	3.2	10.2	5.4	5.5	4.0	5.6

Continuation

	Potato					Sugar, confectionery and sweets				
	2015	2016	2017	2018	2019	2015	2016	2017	2018	2019
Republic of Kazakhstan	3.2	2.7	2.5	2.6	2.5	2.5	2.2	2.2	2.2	2.2
Akmola	4.2	2.2	2.5	3.3	2.0	2.1	1.7	1.5	2.5	2.8
Aktobe	2.1	2.8	2.5	3.3	3.3	2.2	2.2	1.9	2.5	2.1
Almaty	2.0	2.1	2.0	1.5	1.8	1.5	1.5	1.5	2.0	1.3
Atyrau	3.2	3.3	3.4	2.8	2.7	4.3	3.8	3.8	3.1	2.0
Batys Kazakhstan	4.5	4.2	4.5	3.6	4.0	3.1	2.4	2.5	2.4	2.6
Zhambyl	1.8	2.4	2.8	2.3	1.5	1.6	2.1	2.5	2.5	2.1
Karagandy	2.9	3.1	2.3	3.2	3.9	2.5	2.2	2.4	2.5	2.3
Kostanai	3.8	3.0	3.0	3.7	2.7	2.6	2.6	2.6	2.5	3.0
Kyzylorda	2.6	2.7	3.1	2.8	2.8	2.1	2.3	2.4	3.1	3.0
Mangystau	4.2	3.9	3.6	3.2	3.2	3.0	2.7	2.4	2.4	2.2
Pavlodar	3.8	3.6	5.5	3.1	3.7	2.2	1.9	2.7	2.0	1.1
Soltুক্তik Kazakhstan	4.3	3.7	3.5	3.2	2.6	2.4	2.0	2.3	2.0	1.9
Turkistan	3.2	2.2	1.7	2.3	2.1	2.8	2.1	2.2	2.0	2.3
Shygys Kazakhstan	3.3	3.0	2.1	2.3	2.0	2.2	2.3	2.0	2.2	1.7
Nur-Sultan city	1.9	2.8	2.3	1.7	1.3	1.4	1.4	1.4	1.2	2.4
Almaty city	4.1	1.7	3.1	1.5	2.4	1.3	1.3	1.9	2.4	1.7
Shymkent city	4.8	3.3	2.1	2.2	3.0	3.9	2.7	4.2	2.0	1.8

3.23 Population consumption of food products in households by decile group of population in 2019

for a household member per month, kg

	All households		Including				Households with children under the age to 18	
			urban area		rural area			
	the poorest 10%	the richest 10%	the poorest 10%	the poorest 10%	the richest 10%	the poorest 10%	the poorest 10%	the richest 10%
Consumption of a household member:								
Bread and cereal products	118.803	174.338	103.139	164.762	125.494	207.807	117.468	128.234
Meat and meat products	43.239	137.247	44.768	142.845	41.248	129.495	41.648	101.179
Fish and seafood	8.044	28.031	7.094	30.522	8.124	24.295	7.836	18.282
Milk products	147.695	441.760	146.119	467.078	142.674	393.580	142.480	327.322
Eggs,pc	114.359	325.128	117.930	344.322	111.157	267.952	112.674	223.515
Butter and oil	12.967	24.297	12.022	24.883	12.964	23.394	12.607	18.022
Fruits	43.681	139.834	42.171	154.791	42.067	111.576	43.005	104.387
Vegetables	60.492	134.598	58.090	141.903	57.098	125.513	57.655	92.768
Potato	34.500	70.766	36.281	72.572	31.566	69.080	33.390	54.848
Sugar, confectionery and sweets	29.491	65.118	28.679	64.802	29.217	69.180	28.945	50.927

4. Income inequality

The subsistence level means of is defined as a minimum income per person equal to minimum consumer basket price value composed of a consumer basket cost and nonfood product and service expenses.

The important factors are affecting to the subsistence level is a rate of food consumption, prices for these products and fixed balance between food and nonfood expenses. Food consumption standard for population is unique for the population of the republic and developed by the Kazakh Academy of Nutrition based on the calories provision and macronutrients consumption at the physiological level. Therefore foodstuff forming consumer basket provides a necessary amount of macronutrients. Minimum food basket price is calculated monthly by multiplying the food consumption standard to average price summed up to the middle of a month in regions, which allows considering the inflation rate in every region. Minimum consumer basket ratio between the food basket and share of expenditure for nonproduction goods and services is fixed by the Government of the Republic of Kazakhstan.

A set of food products in consumer basket consists of 43 items of foods. Before, the consumer basket consisted of 20 items of foods. Content of new food minimum is corrected based on any food seasonality; and its share is equal to 55 % of minimum means of subsistence.

As a rule, the subsistence level or size of its food part is used as absolute poverty criteria. Depending on the aim of poverty assessment, there is a common used relative poverty line that can be particularly fixed in percentage (40%, 50%, 60%, 75%) of median income (expense) or consumption.

Poverty line size depends on real economic opportunity and is targeted at social protection. Now the country sets poverty line for provision of social benefits that is equal to 70% of the subsistence level.

Income (expenses) deficit is defined as a total value of income (expenses) size deficient in the subsistence level (poverty line).

Proportion of population with income below the subsistence level (Consumer Basket Cost) is the ratio of population with income used for consumption below the subsistence level (Consumer Basket Cost) to total population number in percentage.

Poverty depth rate represents a standard deviation in income (consumption) rate below the subsistence level and defined as a range of poverty gap referred to total household members.

Poverty severity rate represents inequality among the poor- spread of income of the poor from its mean value. This is the mean squared error of surveyed household income deficit share from the fixed criteria.

Distribution of population by a size of income per capita is a number (share) of population ranged and grouped in the certain intervals by a size of income per capita.

Income distribution by the group of population is defined as a percentage of income within the population subgroups. A percentage of income can be distributed by quintile and income groups.

Quintile groups are formed by dividing of total population into numerically equal parts without regard to other characteristics. Decile and quintile groups -10% and 20% groups - are most frequently applicable.

Income groups are formed by the set income intervals.

A percentage of income by quintile or set income groups is defined as a share of relevant group in total population income.

Income equivalence scale is a coefficient adjusting the required level of income per capita in household's variable by size. Cost saving is taken into account as a result of co-residence of household members.

Modal income is a value of index frequently appearing in the rank of income distribution.

Median income is a value of index appearing at the center of income distribution.

Gini coefficient (by 10%, 20% groups) gives an opportunity to evaluate numerically the inequality level. It fixes deviation of actual income distribution by numerically equal (decile, quintile) groups from the equal distribution line.

4.1 The subsistence level

	Tenge					In percene				
	2015	2016	2017	2018	2019	2015	2016	2017	2018	2019
Republic of Kazakhstan	19 647	21 612	23 783	27 072	29 342	103.0	110.0	110.0	113.8	108.4
Akmola	18 246	20 166	21 840	25 562	27 909	101.7	110.5	108.3	117.0	109.2
Aktobe	18 010	20 231	22 071	25 247	26 909	105.2	112.3	109.1	114.4	106.6
Almaty	20 557	22 327	24 476	27 690	29 536	102.8	108.6	109.6	113.1	106.7
Atyrau	20 297	22 317	24 525	26 656	29 177	102.2	110.0	109.9	108.7	109.5
Batys Kazakhstan	17 947	20 135	21 999	25 132	26 603	103.5	112.2	109.3	114.2	105.9
Zhambyl	17 720	19 532	21 323	24 237	26 761	103.7	110.2	109.2	113.7	110.4
Karagandy	18 749	20 482	22 605	25 964	27 900	104.4	109.2	110.4	114.9	107.5
Kostanai	18 350	20 109	21 991	25 087	27 186	102.5	109.6	109.4	114.1	108.4
Kyzylorda	18 121	19 567	21 813	24 834	26 957	102.2	108.0	111.5	113.8	108.5
Mangystau	24 023	26 338	28 664	33 388	35 958	102.9	109.6	108.8	116.5	107.7
Pavlodar	17 654	19 492	21 676	24 434	25 856	101.0	110.4	111.2	112.7	105.8
Soltুক্তik Kazakhstan	18 200	20 301	21 726	25 069	27 388	103.3	111.5	107.0	115.4	109.3
Turkistan ²⁾	18 153	20 037	22 545	24 990	28 023	104.1	110.4	112.5	110.8	112.1
Shygys Kazakhstan	19 723	21 942	24 412	27 948	29 549	102.8	111.3	111.3	114.5	105.7
Nur-Sultan city	22 702	25 092	27 533	31 263	33 778	105.0	110.5	109.7	113.5	108.0
Almaty city	22 283	24 225	26 544	30 494	32 463	104.9	108.7	109.6	114.9	106.5
Shymkent city	18 522	20 239	22 342	24 909	27 177	106.6	109.3	110.4	111.5	109.1

¹⁾ The structure of the level of subsistence minimum is changed from January 2018.

²⁾ From 2015-2017 data for South Kazakhstan.

Share of low income population in the whole country

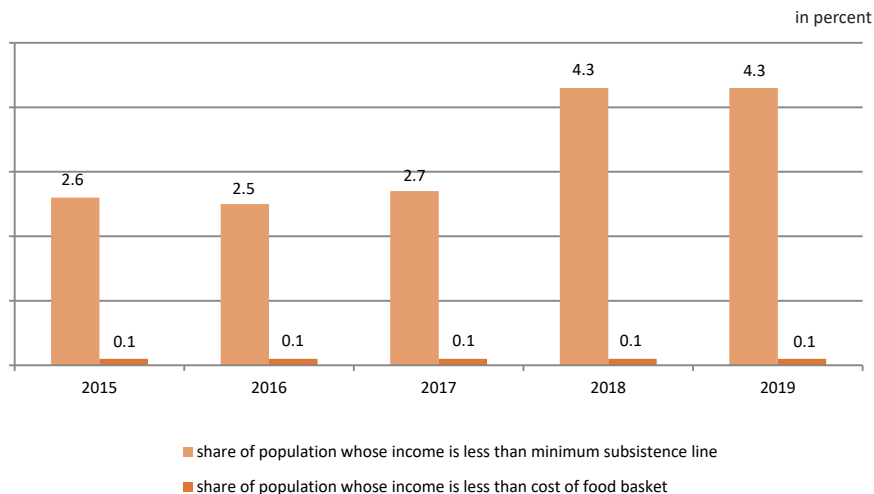

4.2 Uneven distribution of income *

in percent

	Proportion of the population with incomes below		Poverty depth (by minimum subsistence)	Poverty severity (by minimum subsistence)	Gini coefficient by 20% population group	Ratio of the income of the richest 10% to the poorest 10%. time
	the subsistence level	food basket cost				
2015	2.6	0.1	0.3	0.1	0.265	5.6
2016	2.5	0.1	0.4	0.1	0.264	5.6
2017	2.7	0.1	0.4	0.1	0.273	5.9
2018	4.3	0.1	0.7	0.2	0.275	6.0
2019	4.3	0.1	0.7	0.2	0.275	6.0

* Hereinafter data is obtained by means of income equivalence scales.

4.3 Share of population with income used for consumption below the subsistence level

in percent

	2015			2016			2017		
	proportion of the population with incomes below the subsistence level	including		proportion of the population with incomes below the subsistence level	including		proportion of the population with incomes below the subsistence level	including	
		in urban area	in rural area		in urban area	in rural area		in urban area	in rural area
Republic of Kazakhstan	2.6	1.3	4.4	2.5	1.2	4.2	2.7	1.2	4.6
Akmola	2.9	3.0	2.8	3.0	2.6	3.4	2.9	2.7	3.0
Aktobe	1.7	0.7	3.5	1.9	0.8	3.8	1.9	0.8	3.7
Almaty	2.3	1.8	2.5	2.2	1.5	2.4	2.4	1.3	2.7
Atyrau	2.8	0.4	5.1	3.1	0.2	5.8	2.8	0.6	4.8
Batys Kazakhstan	3.1	1.2	5.0	2.8	1.3	4.4	2.7	1.2	4.3
Zhambyl	3.2	2.7	3.5	3.3	2.7	3.7	3.5	1.9	4.4
Karagandy	1.5	0.5	5.5	1.3	0.4	4.9	1.6	0.8	4.9
Kostanai	2.7	0.9	4.6	2.6	1.4	3.9	2.4	1.0	4.0
Kyzylorda	3.5	2.9	3.9	3.1	3.1	3.2	3.0	2.7	3.1
Mangystau	2.6	0.5	4.6	2.8	1.0	4.5	3.3	0.8	5.0
Pavlodar	1.6	0.8	3.4	1.9	1.1	3.8	1.7	0.9	3.7
Soltুক্তik Kazakhstan	3.7	2.8	4.3	3.4	2.4	4.1	3.3	2.8	3.8
Turkistan	6.3	3.7	7.3	5.7	3.2	6.7	6.6	3.0	8.1
Shygyz Kazakhstan	2.0	1.2	3.4	1.8	1.0	3.0	1.8	1.0	3.1
Nur-Sultan city	0.6	0.6	-	0.7	0.7	-	0.8	0.8	-
Almaty city	0.6	0.6	-	0.8	0.8	-	1.0	1.0	-
Shymkent city	1.1	1.1	-	0.5	0.5	-	0.2	0.2	-

	2018			2019		
	proportion of the population with incomes below the subsistence level	including		proportion of the population with incomes below the subsistence level	including	
		in urban area	in rural area		in urban area	in rural area
Republic of Kazakhstan	4.3	2.5	6.7	4.3	2.7	6.6
Akmola	4.2	3.4	4.9	4.3	3.3	5.2
Aktobe	2.9	1.9	4.7	3.0	2.1	5.0
Almaty	3.7	3.3	3.8	2.9	1.8	3.2
Atyrau	2.5	0.5	4.7	2.5	0.6	4.4
Batys Kazakhstan	3.2	1.4	5.2	3.7	2.2	5.4
Zhambyl	4.6	2.3	6.2	4.8	2.9	6.1
Karagandy	2.3	1.7	4.4	2.5	2.4	3.2
Kostanai	4.1	2.0	6.5	3.4	2.4	4.6
Kyzylorda	4.9	4.6	5.1	4.9	3.5	6.0
Mangystau	4.9	1.3	7.3	4.3	0.5	6.8
Pavlodar	3.1	2.1	5.3	3.8	3.0	5.5
Soltুক্তik Kazakhstan	4.7	3.9	5.3	5.6	4.4	6.6
Turkistan	10.6	8.7	11.1	10.8	8.8	11.3
Shygys Kazakhstan	6.3	3.0	11.7	6.2	3.0	11.5
Nur-Sultan city	0.9	0.9	-	1.1	1.1	-
Almaty city	2.8	2.8	-	2.8	2.8	-
Shymkent city	2.5	2.5	-	2.8	2.8	-

4.4 Proportion of population with income below the cost of the food basket

in percent

	2015			2016			2017		
	proportion of the population with incomes below food basket cost	including		proportion of the population with incomes below food basket price	including		proportion of the population with incomes below food basket cost	including	
		in urban area	in rural area		in urban area	in rural area		in urban area	in rural area
Republic of Kazakhstan	0.1	0.0	0.2	0.1	0.0	0.1	0.1	0.1	0.3
Akmola	0.1	...	0.1	0.2	0.3	0.1	0.2	0.2	0.2
Aktobe
Almaty	0.1	0.2	0.1
Atyrau
Batys Kazakhstan	0.3	...	0.5	0.2	...	0.3
Zhambyl	0.1	...	0.1	0.1	...	0.1
Karagandy	0.2	...	0.7	0.1	0.1	0.5	0.1	0.1	0.3
Kostanai	0.2	...	0.4	0.2	...	0.4	0.1	...	0.1
Kyzylorda	0.1	...	0.1
Mangystau	0.1	...	0.1
Pavlodar	0.0	...	0.1	0.0	...	0.1
Soltুক্তik Kazakhstan	0.6	0.2	1.0	0.6	0.5	0.6	0.6	0.6	0.7
Turkistan	0.1	...	0.1	0.1	...	0.1	0.2	...	0.3
Shygys Kazakhstan	0.4	0.1	0.7	0.1	...	0.2	0.8	0.2	1.8
Nur-Sultan city	0.1	0.1	-	-	-
Almaty city	-	0.1	0.1	-	0.1	0.1	-
Shymkent city	-	-	-

Continuation

	2018			2019		
	proportion of the population with incomes below food basket cost	including		proportion of the population with incomes below food basket cost	including	
		in urban area	in rural area		in urban area	in rural area
Republic of Kazakhstan	0.1	0.1	0.2	0.1	0.1	0.2
Akmola	0.3	0.4	0.3	0.2	...	0.5
Aktobe	0.1	...	0.3
Almaty	0.1	...	0.1	0.1	...	0.1
Atyrau
Batys Kazakhstan	0.1	...	0.1
Zhambyl	0.1	...	0.2
Karagandy	0.1	0.1	0.2	0.2	0.3	...
Kostanai	0.4	0.4	0.4	0.2	0.2	0.1
Kyzylorda	0.1	...	0.2
Mangystau	0.4	...	0.7	0.2	...	0.3
Pavlodar	0.0	...	0.1
Soltুক্তik Kazakhstan	0.1	0.1	...	0.1	...	0.2
Turkistan	0.2	...	0.2	0.1	0.2	0.1
Shygys Kazakhstan	0.4	0.1	0.8	0.4	...	1.0
Nur-Sultan city	0.1	0.1	-	-
Almaty city	0.1	0.1	-	0.0	0.0	-
Shymkent city	-	-

4.5 Regional spread of poverty in Kazakhstan

in percent

	Proportion of the population in the region in total number population in the country					Rate of poverty in the region to the total number poor in the country				
	2015	2016	2017	2018	2019	2015	2016	2017	2018	2019
Republic of Kazakhstan	100.0	100.0	100.0	100.0	100.0	100.0	100.0	100.0	100.0	100.0
Akmola	4.2	4.1	4.1	4.0	4.0	4.7	5.0	4.4	3.9	3.9
Aktobe	4.7	4.7	4.7	4.7	4.7	3.1	3.6	3.3	3.2	3.3
Almaty	11.0	11.1	11.1	11.1	10.9	9.9	9.7	10.1	9.4	7.4
Atyrau	3.4	3.4	3.4	3.5	3.5	3.6	4.2	3.6	2.0	2.0
Batys Kazakhstan	3.6	3.6	3.6	3.6	3.5	4.3	4.1	3.6	2.7	3.1
Zhambyl	6.3	6.2	6.2	6.1	6.1	7.6	8.2	8.0	6.6	6.8
Karagandy	7.9	7.7	7.6	7.5	7.4	4.5	4.1	4.6	4.0	4.4
Kostanai	5.0	4.9	4.8	4.8	4.7	5.1	5.0	4.4	4.5	3.7
Kyzylorda	4.1	4.1	4.1	4.1	4.1	5.5	5.2	4.6	4.6	4.7
Mangystau	3.6	3.6	3.6	3.7	3.8	3.6	4.1	4.5	4.2	3.8
Pavlodar	4.3	4.2	4.2	4.1	4.0	2.6	3.3	2.7	2.9	3.5
Soltুক্তik Kazakhstan	3.2	3.1	3.1	3.0	3.0	4.5	4.3	3.9	3.3	3.8
Turkistan	12.3	12.5	12.6	10.8	10.9	29.6	28.0	31.1	26.6	27.1
Shygys Kazakhstan	7.9	7.8	7.6	7.5	7.4	6.2	5.6	5.3	11.1	10.7
Nur-Sultan city	4.9	5.4	5.7	5.9	6.1	1.1	1.6	1.7	1.2	1.6
Almaty city	9.7	9.8	9.9	10.1	10.3	2.4	3.3	3.9	6.6	6.6
Shymkent city	3.9	3.8	3.7	5.5	5.6	1.7	0.7	0.3	3.2	3.6

4.6 Poverty indicators

in percent

	The poverty gap														
	total					urban area					rural area				
	2015	2016	2017	2018	2019	2015	2016	2017	2018	2019	2015	2016	2017	2018	2019
Republic of Kazakhstan	0.3	0.4	0.4	0.7	0.7	0.1	0.1	0.2	0.4	0.4	0.6	0.6	0.8	1.0	1.0
Akmola	0.5	0.5	0.5	0.8	0.8	0.5	0.4	0.5	0.8	0.6	0.5	0.5	0.5	0.9	1.1
Aktobe	0.3	0.2	0.3	0.4	0.4	0.1	0.1	0.1	0.2	0.2	0.6	0.4	0.4	0.7	1.0
Almaty	0.3	0.3	0.3	0.5	0.5	0.4	0.1	0.1	0.3	0.1	0.3	0.3	0.3	0.5	0.6
Atyrau	0.1	0.2	0.2	0.2	0.2	0.0	0.0	0.1	0.0	0.1	0.3	0.4	0.3	0.3	0.4
Batys Kazakhstan	0.5	0.5	0.5	0.5	0.5	0.1	0.1	0.1	0.2	0.3	0.8	0.9	0.9	0.9	0.8
Zhambyl	0.5	0.4	0.7	0.4	0.6	0.4	0.3	0.3	0.2	0.3	0.5	0.4	0.9	0.6	0.8
Karagandy	0.3	0.2	0.3	0.5	0.4	0.0	0.1	0.1	0.5	0.5	1.3	0.9	0.9	0.7	0.4
Kostanai	0.5	0.5	0.4	0.8	0.6	0.1	0.2	0.1	0.5	0.5	0.9	0.8	0.8	1.1	0.7
Kyzylorda	0.4	0.3	0.3	0.5	0.7	0.3	0.4	0.3	0.5	0.3	0.4	0.2	0.2	0.5	1.0
Mangystau	0.4	0.4	0.8	1.4	1.4	0.1	0.1	0.2	0.3	0.1	0.6	0.7	1.2	2.2	2.2
Pavlodar	0.2	0.2	0.1	0.3	0.4	0.2	0.1	0.1	0.2	0.3	0.4	0.5	0.3	0.7	0.7
Soltুক্তik Kazakhstan	0.8	0.7	0.7	0.8	0.9	0.5	0.5	0.6	0.7	0.7	1.1	0.9	0.7	0.8	1.1
Turkistan	0.5	0.9	0.9	1.3	1.4	0.1	0.2	0.3	0.9	1.4	0.6	1.1	1.2	1.4	1.4
Shygys Kazakhstan	0.5	0.3	0.7	0.9	1.0	0.2	0.1	0.2	0.4	0.4	0.9	0.5	1.4	1.7	1.9
Nur-Sultan city	0.1	0.2	0.2	0.3	0.2	0.1	0.2	0.2	0.3	0.2	-	-	-	-	-
Almaty city	0.1	0.1	0.1	0.6	0.6	0.1	0.1	0.1	0.6	0.6	-	-	-	-	-
Shymkent city	0.1	0.0	0.0	0.6	0.2	0.1	0.0	0.0	0.6	0.2	-	-	-	-	-

Continuation

	The poverty of acuteness														
	total					urban area					rural area				
	2015	2016	2017	2018	2019	2015	2016	2017	2018	2019	2015	2016	2017	2018	2019
Republic of Kazakhstan	0.1	0.1	0.1	0.2	0.2	0.0	0.0	0.0	0.1	0.1	0.2	0.2	0.2	0.2	0.3
Akmola	0.1	0.1	0.1	0.2	0.3	0.1	0.1	0.1	0.2	0.2	0.1	0.1	0.1	0.3	0.4
Aktobe	0.1	0.0	0.1	0.1	0.1	0.0	0.0	0.0	0.0	0.0	0.1	0.1	0.1	0.1	0.3
Almaty	0.1	0.0	0.0	0.1	0.1	0.1	0.0	0.0	0.0	0.0	0.1	0.0	0.0	0.1	0.2
Atyrau	0.0	0.0	0.0	0.0	0.0	0.0	0.0	0.0	0.0	0.0	0.0	0.0	0.0	0.0	0.1
Batys Kazakhstan	0.1	0.1	0.1	0.1	0.1	0.0	0.0	0.0	0.0	0.0	0.2	0.2	0.3	0.2	0.1
Zhambyl	0.1	0.1	0.2	0.1	0.1	0.1	0.1	0.1	0.0	0.0	0.1	0.1	0.2	0.1	0.2
Karagandy	0.1	0.1	0.1	0.2	0.2	0.0	0.0	0.0	0.2	0.2	0.4	0.3	0.2	0.2	0.1
Kostanai	0.1	0.1	0.1	0.2	0.2	0.0	0.0	0.0	0.2	0.2	0.3	0.2	0.3	0.2	0.2
Kyzylorda	0.1	0.0	0.0	0.1	0.2	0.1	0.1	0.1	0.1	0.0	0.1	0.0	0.0	0.1	0.3
Mangystau	0.1	0.1	0.2	0.5	0.5	0.0	0.0	0.0	0.1	0.1	0.1	0.2	0.3	0.8	0.8
Pavlodar	0.1	0.0	0.0	0.1	0.1	0.0	0.0	0.0	0.0	0.0	0.1	0.1	0.0	0.1	0.2
Soltুক্তik Kazakhstan	0.3	0.3	0.2	0.2	0.2	0.1	0.2	0.2	0.2	0.1	0.4	0.4	0.2	0.2	0.3
Turkistan	0.1	0.2	0.2	0.3	0.3	0.0	0.0	0.0	0.2	0.3	0.1	0.3	0.3	0.3	0.3
Shygys Kazakhstan	0.2	0.1	0.3	0.2	0.3	0.1	0.0	0.1	0.1	0.1	0.3	0.1	0.8	0.5	0.7
Nur-Sultan city	0.0	0.0	0.1	0.1	0.1	0.0	0.0	0.1	0.1	0.1	-	-	-	-	-
Almaty city	0.0	0.0	0.0	0.2	0.2	0.0	0.0	0.0	0.2	0.2	-	-	-	-	-
Shymkent city	0.0	0.0	0.0	0.2	0.0	0.0	0.0	0.0	0.2	0.0	-	-	-	-	-

4.7 Proportion of population with low income depending on household size

in percent

	Population with income below									
	the subsistence level					cost of food basket				
	2015	2016	2017	2018	2019	2015	2016	2017	2018	2019
Households, consisted of										
1 person	0.05	...	0.04	0.04	0.28	0.02
2 persons	0.15	0.14	0.07	0.23	0.17	0.01	0.01	...	0.01	...
3 persons	0.45	0.39	0.38	0.87	0.88	0.03	0.02	0.02	0.02	0.05
4 persons	0.99	1.09	1.15	1.86	2.21	0.06	0.08	0.11	0.08	0.07
5 and more persons	5.66	5.25	5.38	8.69	8.31	0.22	0.14	0.26	0.26	0.20

4.8 Proportion of population with incomes below the subsistence level depending on household size

in percent

	Popula- tion with incomes below the sub- sistence level - total	Proportion of population with incomes below the subsistence level depending on household size														
		2015					2016					2017				
		1 per- son	2 per- sons	3 per- sons	4 per- sons	5 and more per- sons	1 per- son	2 per- sons	3 per- sons	4 per- sons	5 and more per- sons	1 per- son	2 per- sons	3 per- sons	4 per- sons	5 and more per- sons
Republic of Kazakhstan	100.0	0.1	0.8	3.4	8.7	87.0	...	0.7	3.0	9.9	86.4	0.0	0.4	2.6	9.5	87.5
Akmola	100.0	...	3.8	6.1	22.3	67.8	...	1.6	9.3	17.6	71.5	...	0.6	12.7	25.6	61.1
Aktobe	100.0	1.7	9.4	88.9	1.5	7.2	91.3	...	0.5	4.9	7.8	86.8
Almaty	100.0	100.0	100.0	100.0
Atyrau	100.0	100.0	2.8	...	97.2	3.3	5.8	90.9
Batys																
Kazakhstan	100.0	1.5	19.6	78.9	0.8	23.0	76.2	20.1	79.9
Zhambyl	100.0	4.8	2.5	92.7	3.8	5.4	90.8	1.8	7.1	91.1
Karagandy	100.0	0.8	2.1	1.5	18.7	76.9	6.3	30.1	63.6	0.7	0.5	5.0	22.9	70.9
Kostanai	100.0	...	2.4	6.0	35.7	55.9	14.9	85.1	1.0	9.7	89.3
Kyzylorda	100.0	0.7	5.7	93.6	4.3	95.7	3.5	96.5
Mangystau	100.0	10.5	8.6	80.9	7.2	35.0	57.8	3.4	31.7	64.9
Pavlodar	100.0	11.0	15.8	73.2	...	0.5	2.7	35.3	61.5	...	3.2	1.7	9.1	86.0
Soltুক্তik																
Kazakhstan	100.0	...	3.6	16.4	23.2	56.8	...	7.3	11.3	32.8	48.6	0.4	1.4	12.5	33.3	52.4
Türkistan	100.0	0.5	99.5	1.5	98.5	0.6	3.0	96.4
Shygyys																
Kazakhstan	100.0	0.3	1.4	8.1	2.7	87.5	...	3.2	3.6	9.3	83.9	...	3.0	...	15.1	81.9
Nur-Sultan city	100.0	29.3	23.7	47.0	6.2	93.8	100.0
Almaty city	100.0	19.9	80.1	...	4.8	22.2	4.8	68.2	11.5	7.6	80.9
Shymkent city	100.0	...	7.7	...	30.7	61.6	100.0	100.0

	Population with incomes below the subsistence level - total	Proportion of population with incomes below the subsistence level depending on household size									
		2018					2019				
		1 per-son	2 per-sons	3 per-sons	4 per-sons	5 and more per-sons	1 per-son	2 per-sons	3 per-sons	4 per-sons	5 and more per-sons
Republic of Kazakhstan	100.0	0.0	0.7	3.6	9.3	86.4	0.2	0.6	3.6	10.6	85.0
Akmola	100.0	...	0.4	17.1	26.5	56.0	0.8	2.1	11.6	24.9	60.6
Aktobe	100.0	7.3	15.7	77.0	...	0.3	4.8	8.1	86.8
Almaty	100.0	2.3	97.7	0.9	...	99.1
Atyrau	100.0	...	0.8	1.4	...	97.8	1.5	9.0	89.5
Batys											
Kazakhstan	100.0	1.4	15.9	82.7	4.4	14.6	81.0
Zhambyl	100.0	2.7	8.2	89.1	1.2	6.3	92.5
Karagandy	100.0	0.5	4.2	2.5	6.3	86.5	1.8	1.8	8.7	15.2	72.5
Kostanai	100.0	...	0.4	8.9	10.3	80.4	...	1.9	7.0	23.6	67.5
Kyzylorda	100.0	0.3	0.4	...	0.7	98.6	0.5	1.4	98.1
Mangystau	100.0	...	0.4	5.2	24.0	70.4	1.2	17.3	81.5
Pavlodar	100.0	...	0.6	2.7	12.4	84.3	...	0.5	3.3	14.2	82.0
Soltুক্তik											
Kazakhstan	100.0	...	2.1	11.4	25.6	60.9	0.5	2.6	4.6	26.2	66.1
Turkistan	100.0	0.2	2.3	97.5	...	0.2	0.7	1.2	97.9
Shygyys											
Kazakhstan	100.0	...	3.2	7.0	11.4	78.4	0.6	1.1	7.3	15.3	75.7
Nur-Sultan city	100.0	8.0	...	92.0	1.2	5.3	93.5
Almaty city	100.0	...	0.8	5.6	19.1	74.5	7.9	9.5	82.6
Shymkent city	100.0	14.2	85.8	...	1.0	6.4	51.1	41.5

4.9 Proportion of the population with incomes below food basket cost depending on household size

in percent

	Total population who have incomes below food basket cost	Proportion of the population with incomes below food basket cost depending on household size														
		2015					2016					2017				
		1 per-son	2 per-sons	3 per-sons	4 per-sons	5 and more per-sons	1 per-son	2 per-sons	3 per-sons	4 per-sons	5 and more per-sons	1 per-son	2 per-sons	3 per-sons	4 per-sons	5 and more per-sons
Republic of Kazakhstan	100.0	...	1.5	6.2	12.1	80.2	...	1.2	5.6	23.0	70.2	3.1	17.4	79.5
Akmola	100.0	33.6	...	66.4	26.0	...	74.0	12.0	31.8	56.2
Aktobe	100.0
Almaty	100.0	100.0
Atyrau	100.0
Batys																
Kazakhstan	100.0	100.0	100.0
Zhambyl	100.0	100.0	100.0

Continuation

	Total population who have incomes below food basket cost	Proportion of the population with incomes below food basket cost depending on household size														
		2015					2016					2017				
		1 person	2 persons	3 persons	4 persons	5 and more persons	1 person	2 persons	3 persons	4 persons	5 and more persons	1 person	2 persons	3 persons	4 persons	5 and more persons
Karagandy	100.0	...	5.3	...	21.4	73.3	52.6	47.4	77.7	22.3
Kostanai	100.0	12.9	17.2	69.9	100.0	100.0
Kyzylorda	100.0	100.0
Mangystau	100.0	100.0
Pavlodar	100.0	100.0	100.0
Soltুক্তik																
Kazakhstan	100.0	...	5.0	13.1	44.6	37.3	...	5.4	12.4	57.3	24.9	17.2	37.6	45.2
Turkistan	100.0	100.0	100.0	100.0
Shygy																
Kazakhstan	100.0	6.2	...	93.8	100.0	13.6	86.4
Nur-Sultan city	100.0	100.0
Almaty city	100.0	100.0	100.0
Shymkent city	100.0	100.0

Continuation

	Total population who have incomes below food basket cost	Proportion of the population with incomes below food basket cost depending on household size									
		2018					2019				
		1 person	2 persons	3 persons	4 persons	5 and more persons	1 person	2 persons	3 persons	4 persons	5 and more persons
Republic of Kazakhstan	100.0	...	1.4	2.5	12.5	83.6	0.8	...	8.6	12.0	78.6
Akmola	100.0	26.9	54.7	18.4	40.7	59.3
Aktobe	100.0	100.0
Almaty	100.0	100.0	100.0
Atyrau	100.0
Batys Kazakhstan	100.0	100.0
Zhambyl	100.0	100.0
Karagandy	100.0	...	18.8	81.2	4.7	...	28.6	...	66.7
Kostanai	100.0	7.5	92.5	100.0
Kyzylorda	100.0	100.0
Mangystau	100.0	100.0	100.0
Pavlodar	100.0	100.0
Soltুক্তik Kazakhstan	100.0	100.0	43.5	56.5
Turkistan	100.0	100.0	100.0
Shygy Kazakhstan	100.0	8.0	92.0	29.7	70.3
Nur-Sultan city	100.0	100.0
Almaty city	100.0	37.5	62.5	100.0
Shymkent city	100.0

4.10 Distribution of household and population in size average per capita income used on consumption in percent

in percent

	Total households	Population	Households consisted of					Households with children aged up to 16				
			1 person	2 persons	3 persons	4 persons	5 and more persons	total	including			
									1 child	2 children	3 children	4 and more children
Total	100.00	100.00	100.00	100.00	100.00	100.00	100.00	100.00	100.00	100.00	100.00	100.00
Including with per capita income monthly used on consumption, tenge												
Up to 5000
5001 – 10000	0.01	0.02	0.01	0.05	0.02	0.01	0.26
10001 – 15000	0.14	0.25	0.02	...	0.07	0.10	0.42	0.28	0.05	0.31	0.47	1.00
15001 – 20000	0.89	1.54	0.07	0.03	0.20	0.71	2.77	1.64	0.70	1.25	2.41	6.97
20001 – 25000	2.45	4.07	0.15	0.12	0.70	2.23	7.27	4.49	1.87	4.21	7.40	14.28
25001 – 30000	5.72	8.85	0.04	0.60	2.47	6.85	15.09	10.02	5.86	9.79	15.52	22.77
30001 – 35000	7.69	11.01	0.26	1.77	4.42	10.51	17.54	12.70	8.63	13.45	18.03	21.04
35001 – 40000	8.34	11.00	0.64	2.60	7.14	12.40	15.69	12.95	10.35	14.67	16.72	12.03
40001 – 50000	15.72	18.12	2.67	9.74	20.15	22.38	19.74	20.82	21.98	21.26	20.75	12.59
50001 – 60000	13.22	13.04	5.15	14.28	18.76	15.72	10.24	13.23	15.97	13.42	9.45	4.94
60001 – 70000	10.45	9.11	7.84	14.43	14.04	10.73	5.05	8.32	10.98	8.02	4.70	2.35
70001 – 80000	7.73	5.99	9.69	12.24	9.22	6.19	2.46	4.99	7.32	4.38	1.97	1.01
80001 – 90000	6.28	4.51	10.33	10.59	6.39	4.39	1.47	3.33	4.81	3.30	0.83	0.42
90001 – 100000	4.58	3.07	9.29	7.68	4.55	2.59	0.74	2.02	3.15	1.74	0.47	0.19
100001 – 150000	11.39	6.80	31.22	18.40	9.75	4.20	1.15	4.18	6.70	3.37	1.12	...
150001 – 200000	3.36	1.71	12.95	4.99	1.55	0.78	0.22	0.78	1.23	0.69	0.10	...
above 200000	2.03	0.91	9.68	2.53	0.59	0.21	0.10	0.23	0.39	0.14	0.06	0.15

4.11 Distribution of population by per capita income *

in percent

	Republic of Kazakhstan					Akmola					Aktobe				
	2015	2016	2017	2018	2019	2015	2016	2017	2018	2019	2015	2016	2017	2018	2019
Total	100.0	100.0	100.0	100.0	100.0	100.0	100.0	100.0	100.0	100.0	100.0	100.0	100.0	100.0	100.0
Including per capita income used for monthly consumption, tenge															
Up to 5000	0.0	0.0	0.0
5001 – 10000	0.2	0.1	0.0	0.0	0.0	0.3	0.1	...	0.2	0.1
10001 – 15000	1.9	1.0	0.7	0.5	0.2	2.4	1.6	1.3	0.6	0.6	1.7	0.7	0.4	0.3	0.2
15001 – 20000	8.7	6.4	3.9	2.4	1.5	8.0	6.2	3.1	2.8	1.4	11.3	5.8	3.1	1.7	1.1
20001 – 25000	14.3	11.7	9.8	7.0	4.1	14.5	12.4	10.1	5.7	3.6	14.3	12.4	13.4	12.3	2.9
25001 – 30000	14.4	13.7	12.0	10.2	8.9	15.0	13.7	11.2	9.7	7.8	13.1	14.5	14.1	12.8	13.1
30001 – 35000	12.7	12.5	12.4	11.4	11.0	13.4	13.1	11.4	10.6	9.2	14.2	14.2	14.1	12.1	12.0
35001 – 40000	10.2	10.5	10.9	11.2	11.0	10.5	11.1	9.9	10.6	10.0	10.3	11.6	11.9	12.3	11.5
40001 – 50000	14.6	16.0	16.4	17.6	18.2	14.5	15.4	17.6	16.1	18.0	14.0	17.3	18.3	18.6	19.7
50001 – 60000	8.9	10.4	11.1	11.8	13.0	8.9	9.6	12.7	12.5	14.3	9.2	10.7	9.6	11.5	13.4
60001 – 70000	5.4	6.2	7.4	8.4	9.1	4.6	6.7	7.7	9.2	9.6	4.5	5.5	6.4	7.7	9.5
70001 – 80000	3.2	3.7	4.8	5.5	6.0	2.7	3.7	5.0	6.9	6.9	3.0	2.7	3.8	4.0	6.2
80001 – 90000	1.9	2.5	3.1	3.8	4.5	1.9	2.3	3.5	4.3	5.3	1.6	1.9	2.1	2.4	3.1
90001 – 100000	1.2	1.7	2.1	2.7	3.1	1.2	1.4	2.1	3.0	4.2	1.0	1.2	0.8	1.3	2.2

Continuation

	Republic of Kazakhstan					Akmola					Aktobe				
	2015	2016	2017	2018	2019	2015	2016	2017	2018	2019	2015	2016	2017	2018	2019
100001– 150000	1.9	2.9	4.1	5.5	6.8	1.6	2.1	3.5	6.4	6.8	1.4	1.1	1.6	2.5	3.7
150001– 200000	0.3	0.5	0.9	1.3	1.7	0.3	0.4	0.7	0.9	1.4	0.3	0.3	0.3	0.3	1.0
above 200000	0.2	0.2	0.4	0.7	0.9	0.2	0.2	0.2	0.5	0.8	0.1	0.1	0.1	0.2	0.4

Continuation

	Almaty					Atyrau					Batys Kazakhstan				
	2015	2016	2017	2018	2019	2015	2016	2017	2018	2019	2015	2016	2017	2018	2019
Total	100.0	100.0	100.0	100.0	100.0	100.0	100.0	100.0	100.0	100.0	100.0	100.0	100.0	100.0	100.0
Including per capita income used for monthly consumption, tenge															
Up to 5000
5001 – 10000	0.1	0.1	0.0	0.1	...	0.3	0.1	0.1	...
10001 – 15000	0.8	...	0.1	...	0.2	0.2	0.6	3.2	1.5	1.4	0.1	0.2
15001 – 20000	4.8	0.3	2.1	1.1	1.5	7.5	4.7	2.6	0.6	1.4	12.9	8.3	3.8	2.9	1.1
20001 – 25000	8.8	2.7	7.4	4.3	4.1	16.7	11.8	6.7	6.3	3.6	14.6	13.3	15.0	10.8	2.9
25001 – 30000	12.4	5.6	10.7	7.8	8.9	19.8	18.0	14.6	10.8	7.8	13.0	14.8	12.6	14.1	13.1
30001 – 35000	10.8	9.7	10.2	11.4	11.0	16.9	13.8	14.5	14.1	9.2	13.1	14.1	12.2	13.0	12.0
35001 – 40000	11.8	10.9	11.3	12.6	11.0	12.2	11.8	14.0	14.1	10.0	10.9	9.9	9.9	10.5	11.5
40001– 50000	18.8	10.9	17.1	19.5	18.2	13.3	19.3	20.0	20.5	18.0	14.2	15.0	16.5	15.4	19.7
50001– 60000	12.9	21.4	13.7	12.2	13.0	6.0	9.2	12.2	13.8	14.3	8.2	9.6	10.0	12.0	13.4
60001– 70000	7.6	14.0	9.0	8.7	9.1	3.6	4.6	6.7	7.8	9.6	4.0	5.4	6.4	7.9	9.5
70001– 80000	4.6	7.9	5.4	6.0	6.0	1.8	3.0	3.8	5.5	6.9	2.6	3.3	4.3	4.7	6.2
80001– 90000	2.7	4.9	4.2	4.0	4.5	0.7	1.4	1.6	2.6	5.3	1.1	1.5	2.5	2.6	3.1
90001– 100000	1.3	3.8	2.6	2.9	3.1	0.4	1.0	1.0	1.4	4.2	1.0	1.0	1.8	1.9	2.2
100001– 150000	2.2	3.1	4.9	7.5	6.8	0.8	1.1	1.9	2.1	6.8	1.1	1.8	2.7	3.2	3.7
150001– 200000	0.2	4.1	0.9	1.3	1.7	0.0	0.3	0.4	0.3	1.4	0.1	0.2	0.6	0.5	1.0
above 200000	0.2	0.5	0.4	0.6	0.9	0.1	...	0.0	0.1	0.8	0.0	0.0	0.2	0.3	0.4

Continuation

	Zhambyl					Karagandy					Kostanai				
	2015	2016	2017	2018	2019	2015	2016	2017	2018	2019	2015	2016	2017	2018	2019
Total	100.0	100.0	100.0	100.0	100.0	100.0	100.0	100.0	100.0	100.0	100.0	100.0	100.0	100.0	100.0
Including with per capita income monthly used on consumption, tenge															
Up to 5000	0.0
5001 – 10000	0.2	0.0	0.3	0.1	0.0	0.0	0.2	0.3	0.2	0.1	0.1	...
10001 – 15000	3.0	1.7	2.0	0.3	0.2	0.6	0.6	0.6	0.6	0.2	2.1	1.4	1.1	0.9	0.4
15001 – 20000	21.5	15.2	7.1	4.0	1.6	7.2	4.1	1.8	0.9	0.7	8.4	7.8	2.8	1.9	1.4
20001 – 25000	26.2	26.7	19.0	12.4	7.2	9.8	8.3	8.0	4.0	2.7	13.6	11.1	8.3	8.8	3.6
25001 – 30000	16.5	19.9	21.9	22.6	16.0	10.6	10.7	6.7	5.2	5.6	17.0	15.6	13.7	11.4	8.8
30001 – 35000	11.2	12.7	14.9	16.8	19.5	10.8	11.0	10.6	8.2	6.2	14.0	13.6	13.0	12.9	12.2
35001 – 40000	6.3	6.5	10.5	10.9	14.2	10.2	9.7	9.0	9.7	7.6	10.9	11.2	12.8	13.0	12.8
40001– 50000	7.9	8.3	11.2	14.3	17.3	17.3	16.0	17.3	17.2	14.4	14.5	16.6	18.4	18.9	21.1
50001– 60000	3.9	4.4	5.8	7.2	9.9	11.1	12.6	12.7	13.1	14.6	8.5	10.0	11.2	11.4	15.6
60001– 70000	1.6	2.3	3.6	5.5	4.9	7.5	8.8	9.9	10.3	11.2	4.5	4.6	7.0	8.1	8.5
70001– 80000	1.0	1.3	2.0	2.6	2.7	5.1	5.1	6.6	6.9	9.5	2.2	3.0	4.1	4.5	4.9
80001– 90000	0.4	0.4	0.8	1.4	2.3	2.7	3.4	5.0	6.6	6.5	1.5	2.0	2.5	2.7	3.7
90001– 100000	0.1	0.3	0.4	0.6	1.3	2.0	2.5	3.2	3.9	5.1	0.9	1.0	1.7	2.1	2.2
100001– 150000	0.2	0.3	0.7	1.2	2.5	3.5	5.7	6.1	9.5	10.7	1.4	1.6	2.7	2.7	4.0
150001– 200000	0.1	0.1	0.4	0.9	0.8	1.7	2.7	3.1	0.1	0.2	0.5	0.5	0.5
above 200000	0.0	0.1	0.0	0.4	0.6	0.8	1.2	1.7	0.1	0.1	0.1	0.1	0.3

Continuation

	Kyzylorda					Mangystau					Pavlodar				
	2015	2016	2017	2018	2019	2015	2016	2017	2018	2019	2015	2016	2017	2018	2019
Total	100.0	100.0	100.0	100.0	100.0	100.0	100.0	100.0	100.0	100.0	100.0	100.0	100.0	100.0	100.0
Including per capita income used for monthly consumption, tenge															
Up to 5000
5001 – 10000	0.1	0.0	0.0
10001 – 15000	3.3	1.9	0.4	0.2	0.4	0.4	0.1	0.0	0.3	...	2.0	0.9	0.2	0.2	0.2
15001 – 20000	14.7	9.5	6.6	3.7	2.2	2.2	1.6	2.6	2.6	2.3	5.4	4.2	2.5	2.8	2.0
20001 – 25000	23.5	21.9	18.5	12.1	7.5	9.9	4.5	0.7	1.4	1.9	10.3	9.6	6.6	6.0	3.6
25001 – 30000	20.7	21.2	19.6	19.8	14.6	17.3	15.6	8.4	1.4	0.1	13.4	12.8	10.4	8.8	6.2
30001 – 35000	14.3	15.8	15.4	15.3	15.3	19.5	15.7	26.2	16.1	9.7	15.9	13.7	13.4	9.7	9.2
35001 – 40000	9.2	10.3	10.9	11.4	14.7	14.3	17.3	19.2	21.1	19.8	12.3	12.1	11.5	10.2	8.2
40001 – 50000	7.8	11.8	14.4	17.6	20.0	19.2	24.0	25.4	27.2	28.4	18.4	19.2	18.0	17.2	19.1
50001 – 60000	3.7	4.0	6.6	7.7	10.3	9.2	11.2	9.3	15.5	17.6	12.3	13.0	12.8	13.1	15.9
60001 – 70000	1.4	2.0	3.0	4.7	6.2	4.3	4.8	4.0	7.3	8.5	5.5	6.7	8.5	10.4	11.0
70001 – 80000	0.6	0.6	2.0	2.7	3.3	1.3	2.5	1.8	2.7	5.5	2.2	3.4	6.0	6.9	7.4
80001 – 90000	0.3	0.5	1.0	1.5	1.8	0.9	1.4	1.2	1.6	2.9	1.2	1.9	3.6	4.7	5.2
90001 – 100000	0.1	0.3	0.4	1.0	1.6	0.4	0.9	0.7	1.1	1.5	0.4	1.0	2.5	2.8	3.1
100001 – 150000	0.2	0.2	0.6	1.5	1.3	0.6	0.3	0.4	1.4	1.5	0.5	1.3	3.4	5.7	6.8
150001 – 200000	0.1	0.0	0.4	0.5	0.4	0.2	0.1	0.1	0.2	0.2	0.1	0.1	0.5	1.0	1.5
above 200000	0.0	0.0	0.2	0.3	0.4	0.3	0.1	0.1	0.1	0.1	0.1	0.5	0.6

Continuation

	Soltucik Kazakhstan					Turkistan					Shygys Kazakhstan				
	2015	2016	2017	2018	2019	2015	2016	2017	2018	2019	2015	2016	2017	2018	2019
Total	100.0	100.0	100.0	100.0	100.0	100.0	100.0	100.0	100.0	100.0	100.0	100.0	100.0	100.0	100.0
Including per capita income used for monthly consumption, tenge															
Up to 5000	...	0.0	0.1
5001 – 10000	0.9	0.5	0.4	0.1	0.1	0.4	0.0	0.2	...	0.1
10001 – 15000	2.3	1.4	1.0	0.8	0.5	6.4	3.2	1.9	1.2	0.3	1.0	0.6	0.9	0.6	0.6
15001 – 20000	8.0	5.4	3.2	2.8	2.3	18.1	17.9	13.6	6.9	4.3	7.0	3.7	0.4	1.6	1.5
20001 – 25000	12.5	10.7	9.0	4.8	5.3	30.0	24.5	20.6	17.5	10.2	11.0	9.4	9.0	7.2	4.8
25001 – 30000	13.2	11.5	8.6	6.3	5.8	20.6	21.8	22.5	23.4	21.0	13.7	12.0	10.0	6.7	9.8
30001 – 35000	12.7	10.1	9.4	8.9	8.1	11.9	14.3	16.7	18.6	21.8	12.1	11.3	9.4	7.5	7.4
35001 – 40000	11.2	10.4	8.9	8.9	8.1	6.1	7.4	9.2	11.9	14.7	10.0	9.8	9.7	8.9	7.5
40001 – 50000	15.7	16.3	17.7	15.8	15.2	4.6	7.4	9.2	12.5	16.1	16.2	16.3	14.6	15.1	14.2
50001 – 60000	9.3	12.4	12.9	12.9	14.1	1.2	2.5	3.7	4.5	6.6	10.0	12.5	12.3	13.0	11.6
60001 – 70000	6.3	7.9	8.9	11.1	11.4	0.5	0.5	1.3	2.0	2.6	5.9	7.9	10.2	9.9	9.5
70001 – 80000	3.4	5.0	6.0	7.2	8.0	0.2	0.3	0.7	0.8	1.3	4.9	5.3	7.0	7.2	6.7
80001 – 90000	1.8	3.1	4.7	5.8	4.8	0.1	0.1	0.3	0.4	0.4	2.6	3.9	4.3	4.8	6.4
90001 – 100000	1.1	1.8	3.2	3.8	3.6	0.1	0.0	0.1	0.1	0.4	1.7	1.9	3.5	4.5	4.9
100001 – 150000	1.1	2.8	5.0	8.0	9.7	0.1	0.0	0.2	0.2	0.3	2.8	4.3	6.0	9.7	11.1
150001 – 200000	0.3	0.5	0.7	2.1	1.9	0.0	...	0.0	0.4	0.9	1.7	2.3	2.6
above 200000	0.2	0.2	0.4	0.8	1.2	0.0	0.3	0.2	0.7	1.0	1.3

Continuation

	Nur-Sultan city					Almaty city					Shymkent city				
	2015	2016	2017	2018	2019	2015	2016	2017	2018	2019	2015	2016	2017	2018	2019
Total	100.0	100.0	100.0	100.0	100.0	100.0	100.0	100.0	100.0	100.0	100.0	100.0	100.0	100.0	100.0
Including per capita income used for monthly consumption, tenge															
Up to 5000
5001 – 10000	0.1
10001 – 15000	0.1	0.2	0.1	0.4	0.1	0.1	0.3	0.0	0.6	0.5	...

Continuation

	Nur-Sultan city					Almaty city					Shymkent city				
	2015	2016	2017	2018	2019	2015	2016	2017	2018	2019	2015	2016	2017	2018	2019
15001 – 20000	0.4	0.5	0.7	0.4	0.3	0.8	0.6	0.5	0.8	1.0	5.8	2.2	1.8	2.0	0.3
20001 – 25000	4.0	1.1	0.1	0.0	0.3	3.8	2.8	1.8	1.6	1.2	15.6	9.4	5.7	2.2	3.9
25001 – 30000	9.5	6.8	1.9	0.6	1.0	5.8	6.1	4.2	2.7	1.2	20.3	11.6	9.2	6.2	10.6
30001 – 35000	13.4	9.8	8.3	7.1	4.0	8.5	8.4	6.4	4.9	3.1	18.3	17.8	14.2	9.2	14.2
35001 – 40000	13.2	11.3	10.4	10.9	9.9	8.7	8.7	8.2	6.6	3.7	14.3	21.2	17.8	13.3	14.9
40001 – 50000	22.7	23.1	20.6	21.2	22.7	17.8	16.4	14.7	14.0	11.7	15.4	20.1	26.0	29.4	21.7
50001 – 60000	14.6	18.6	18.5	17.2	16.8	14.5	14.5	14.3	12.5	12.2	6.4	9.4	14.1	17.4	16.3
60001 – 70000	8.6	11.3	13.0	13.3	13.6	12.7	11.2	11.7	11.7	13.0	2.1	4.5	6.5	10.0	8.9
70001 – 80000	5.2	6.5	9.2	9.5	8.5	7.8	7.7	9.1	9.6	9.2	0.5	1.5	2.2	5.0	5.1
80001 – 90000	3.0	4.2	5.2	7.0	7.0	6.0	6.3	6.6	7.7	9.8	0.6	1.2	0.6	1.9	2.1
90001 – 100000	2.0	2.5	4.1	3.7	4.9	4.4	4.7	4.8	6.5	6.1	0.0	0.4	1.0	1.4	0.8
100001 – 150000	2.5	3.6	6.5	6.8	8.4	7.1	9.3	13.0	13.9	18.4	0.1	0.7	0.8	1.4	1.1
150001 – 200000	0.5	0.4	1.1	1.1	1.8	1.3	2.2	3.0	4.6	5.8	0.1	0.1	0.1
above 200000	0.2	0.1	0.3	0.8	0.8	0.8	1.0	1.6	2.6	3.6

* Hereinafter without income equivalence scales.

4.12 Share of population income by 10% decile population groups

in percent

	Share of population income by 10% decile population groups									
	(with the lowest income)	2	3	4	5	6	7	8	9	(with the highest income)
2015	4.15	5.33	6.19	7.03	7.96	9.00	10.30	12.03	14.68	23.33
2016	4.15	5.35	6.21	7.05	7.97	9.02	10.29	11.99	14.65	23.32
2017	4.07	5.23	6.10	6.92	7.82	8.89	10.21	11.98	14.79	23.99
2018	4.06	5.26	6.13	6.89	7.74	8.79	10.09	11.89	14.83	24.32
2019	4.09	5.27	6.07	6.86	7.73	8.78	10.09	11.86	14.83	24.42

4.13 Share of population income by 10% decile population groups

in percent

	Decile groups in 2015										Total
	1	2	3	4	5	6	7	8	9	10	
Republic of Kazakhstan	4.15	5.33	6.19	7.03	7.96	9.00	10.30	12.03	14.68	23.33	100.0
Akmola	4.22	5.50	6.38	7.22	8.08	9.12	10.36	11.99	14.64	22.49	100.0
Aktobe	4.24	5.40	6.35	7.25	8.19	9.17	10.43	12.13	14.56	22.28	100.0
Almaty	4.19	5.57	6.52	7.52	8.44	9.47	10.67	12.13	14.47	21.02	100.0
Atyrau	5.18	6.42	7.11	7.79	8.54	9.44	10.31	11.62	13.68	19.91	100.0
Batys Kazakhstan	4.18	5.42	6.36	7.32	8.40	9.44	10.59	12.19	14.73	21.37	100.0
Zhambyl	5.33	6.48	7.01	7.59	8.30	9.13	10.20	11.64	14.11	20.21	100.0
Karagandy	3.74	4.99	6.04	7.03	8.00	9.11	10.42	12.14	14.77	23.76	100.0
Kostanai	4.34	5.75	6.65	7.42	8.25	9.24	10.45	12.03	14.50	21.37	100.0
Kyzylorda	5.21	6.50	7.21	7.91	8.70	9.50	10.41	11.64	13.49	19.43	100.0
Mangystau	5.34	6.52	7.27	7.91	8.68	9.38	10.31	11.50	13.28	19.81	100.0
Pavlodar	4.51	6.06	6.97	7.88	8.67	9.65	10.77	12.24	14.08	19.17	100.0
Soltuclik Kazakhstan	3.91	5.42	6.39	7.35	8.30	9.33	10.54	12.23	14.71	21.82	100.0
Turkistan	5.60	6.90	7.72	8.35	9.01	9.73	10.51	11.58	13.20	17.40	100.0
Shygyys Kazakhstan	3.97	5.23	6.11	7.01	7.97	9.12	10.41	12.11	15.00	23.07	100.0

	Decile groups in 2015										Total
	1	2	3	4	5	6	7	8	9	10	
Nur-Sultan city	5.05	6.20	6.98	7.73	8.52	9.46	10.41	11.69	13.93	20.03	100.0
Almaty city	4.11	5.38	6.30	7.21	8.18	9.27	10.51	12.02	14.47	22.55	100.0
Shymkent city	5.44	6.75	7.52	8.19	9.12	9.97	10.78	11.86	13.54	16.83	100.0

Continuation

	Decile groups in 2016										Total
	1	2	3	4	5	6	7	8	9	10	
Republic of Kazakhstan	4.15	5.35	6.21	7.05	7.97	9.02	10.29	11.99	14.65	23.32	100.0
Akmola	4.21	5.46	6.36	7.20	8.09	9.12	10.41	12.15	14.84	22.16	100.0
Aktobe	4.66	5.77	6.66	7.50	8.37	9.35	10.58	12.06	14.27	20.78	100.0
Almaty	4.24	5.64	6.57	7.48	8.34	9.27	10.37	11.91	14.60	21.58	100.0
Atyrau	5.02	6.18	6.88	7.58	8.42	9.48	10.57	11.82	14.01	20.04	100.0
Batys Kazakhstan	4.38	5.52	6.49	7.32	8.20	9.18	10.51	12.18	14.60	21.62	100.0
Zhambyl	5.34	6.42	7.06	7.69	8.36	9.12	10.09	11.42	14.06	20.44	100.0
Karagandy	3.86	5.04	5.98	6.88	7.89	9.06	10.47	12.14	14.96	23.72	100.0
Kostanai	4.36	5.67	6.64	7.42	8.32	9.26	10.45	12.02	14.35	21.51	100.0
Kyzylorda	5.40	6.58	7.30	7.98	8.73	9.53	10.49	11.76	13.59	18.64	100.0
Mangystau	5.55	6.77	7.47	8.22	8.98	9.73	10.62	11.59	13.30	17.77	100.0
Pavlodar	4.52	5.93	6.82	7.70	8.63	9.57	10.73	12.16	14.17	19.77	100.0
Soltুক্তik Kazakhstan	3.86	5.22	6.16	7.13	8.17	9.32	10.69	12.34	14.86	22.25	100.0
Turkistan	5.52	6.67	7.51	8.30	9.07	9.78	10.70	11.76	13.45	17.24	100.0
Shygys Kazakhstan	4.12	5.27	6.11	7.00	8.00	9.14	10.53	12.27	14.95	22.61	100.0
Nur-Sultan city	4.94	6.23	7.12	7.84	8.71	9.60	10.49	11.93	13.84	19.30	100.0
Almaty city	4.02	5.17	6.07	6.93	7.98	9.05	10.35	12.12	14.82	23.49	100.0
Shymkent city	5.55	6.74	7.83	8.69	9.22	9.79	10.44	11.49	13.35	16.90	100.0

Continuation

	Decile groups in 2017										Total
	1	2	3	4	5	6	7	8	9	10	
Republic of Kazakhstan	4.07	5.23	6.10	6.92	7.82	8.89	10.21	11.98	14.79	23.99	100.0
Akmola	4.10	5.32	6.26	7.12	8.18	9.29	10.56	12.19	14.77	22.21	100.0
Aktobe	4.74	5.79	6.63	7.42	8.33	9.35	10.51	11.94	14.44	20.85	100.0
Almaty	4.22	5.29	6.24	7.13	8.01	9.18	10.37	12.08	14.83	22.65	100.0
Atyrau	5.04	6.15	6.96	7.74	8.53	9.34	10.39	11.88	13.96	20.01	100.0
Batys Kazakhstan	4.31	5.27	6.16	7.00	8.00	9.19	10.38	12.07	14.85	22.77	100.0
Zhambyl	5.01	6.33	7.02	7.67	8.34	9.16	10.18	11.62	14.16	20.51	100.0
Karagandy	3.71	5.00	5.96	6.92	7.96	8.97	10.36	12.11	14.86	24.15	100.0
Kostanai	4.41	5.82	6.63	7.44	8.32	9.21	10.38	11.99	14.41	21.39	100.0
Kyzylorda	5.17	6.18	6.84	7.48	8.24	9.12	10.12	11.61	13.66	21.58	100.0
Mangystau	6.05	7.48	7.84	8.45	8.90	9.56	10.36	11.43	12.75	17.18	100.0
Pavlodar	4.42	5.68	6.58	7.32	8.29	9.31	10.58	12.23	14.72	20.87	100.0
Soltুক্তik Kazakhstan	3.69	4.99	6.09	7.10	8.22	9.31	10.63	12.40	15.24	22.33	100.0
Turkistan	5.64	6.59	7.39	8.16	8.84	9.56	10.45	11.49	13.43	18.45	100.0
Shygys Kazakhstan	3.65	4.90	5.81	6.71	7.79	9.06	10.46	12.21	14.92	24.49	100.0
Nur-Sultan city	5.03	6.14	6.95	7.72	8.57	9.43	10.46	11.95	14.09	19.66	100.0
Almaty city	3.91	5.12	6.01	6.96	7.98	9.12	10.41	12.26	15.15	23.08	100.0
Shymkent city	5.40	6.95	7.76	8.44	9.11	9.98	10.80	11.83	13.47	16.26	100.0

Continuation

	Decile groups in 2018										Total
	1	2	3	4	5	6	7	8	9	10	
Republic of Kazakhstan	4.06	5.26	6.13	6.89	7.74	8.79	10.09	11.89	14.83	24.32	100.0
Akmola	3.87	5.20	6.08	6.91	7.89	9.05	10.45	12.26	15.06	23.23	100.0
Aktobe	4.77	5.66	6.50	7.44	8.36	9.31	10.45	12.03	14.31	21.17	100.0
Almaty	4.26	5.51	6.25	6.94	7.80	8.79	10.12	11.90	14.98	23.45	100.0
Atyrau	5.25	6.29	7.08	7.80	8.52	9.40	10.48	11.98	13.95	19.25	100.0
Batys Kazakhstan	4.57	5.46	6.23	7.04	8.01	9.03	10.40	12.09	14.59	22.58	100.0
Zhambyl	5.29	6.39	6.98	7.51	8.23	9.07	10.20	11.67	14.31	20.35	100.0
Karagandy	3.69	5.08	5.96	6.80	7.75	8.88	10.29	12.24	15.15	24.16	100.0
Kostanai	4.42	5.76	6.62	7.45	8.28	9.21	10.37	11.97	14.46	21.46	100.0
Kyzylorda	4.98	6.03	6.71	7.32	8.07	8.99	10.12	11.52	13.87	22.39	100.0
Mangystau	5.52	7.29	7.75	8.25	8.82	9.48	10.32	11.42	12.93	18.22	100.0
Pavlodar	4.01	5.29	6.21	7.14	8.16	9.21	10.63	12.21	14.80	22.34	100.0
Soltুক্তik Kazakhstan	3.52	5.05	5.99	6.99	8.00	9.22	10.56	12.34	15.11	23.22	100.0
Turkistan	5.39	6.71	7.66	8.50	8.80	9.65	10.56	11.50	13.13	18.10	100.0
Shygys Kazakhstan	3.55	4.69	5.78	6.76	7.87	9.09	10.45	12.46	15.64	23.71	100.0
Nur-Sultan city	5.04	6.04	6.75	7.52	8.35	9.27	10.26	11.83	13.73	21.21	100.0
Almaty city	3.62	5.00	5.95	6.87	7.94	9.09	10.42	12.13	15.04	23.94	100.0
Shymkent city	4.87	6.80	7.82	8.40	9.08	10.14	10.62	12.11	13.70	16.46	100.0

Continuation

	Decile groups in 2019										Total
	1	2	3	4	5	6	7	8	9	10	
Republic of Kazakhstan	4.09	5.27	6.07	6.86	7.73	8.78	10.09	11.86	14.83	24.42	100.0
Akmola	3.94	5.29	6.17	7.06	8.01	9.08	10.35	12.16	14.96	22.98	100.0
Aktobe	4.66	5.72	6.48	7.35	8.20	9.15	10.30	11.99	14.25	21.90	100.0
Almaty	4.22	5.40	6.20	6.92	7.85	8.94	10.15	11.92	15.18	23.22	100.0
Atyrau	5.31	6.43	7.20	7.94	8.56	9.29	10.23	11.57	13.69	19.78	100.0
Batys Kazakhstan	4.61	5.84	6.52	7.31	8.12	9.07	10.28	11.84	14.32	22.09	100.0
Zhambyl	5.03	6.35	6.95	7.56	8.16	8.96	10.01	11.44	13.90	21.64	100.0
Karagandy	3.64	5.00	5.97	6.96	7.97	8.99	10.35	12.02	14.87	24.23	100.0
Kostanai	4.63	5.95	6.77	7.49	8.33	9.32	10.28	11.66	14.14	21.43	100.0
Kyzylorda	4.90	6.18	6.88	7.58	8.37	9.14	10.14	11.54	13.78	21.49	100.0
Mangystau	5.48	7.17	7.68	8.23	8.83	9.56	10.44	11.54	13.41	17.66	100.0
Pavlodar	4.01	5.42	6.42	7.35	8.24	9.31	10.39	12.02	14.66	22.18	100.0
Soltুক্তik Kazakhstan	3.54	4.94	5.99	6.94	8.02	9.16	10.45	12.15	15.32	23.49	100.0
Turkistan	5.56	6.94	7.60	8.29	8.89	9.61	10.46	11.53	13.28	17.84	100.0
Shygys Kazakhstan	3.52	4.54	5.50	6.57	7.68	8.99	10.57	12.71	15.68	24.24	100.0
Nur-Sultan city	5.06	6.07	6.70	7.38	8.28	9.19	10.29	11.91	14.12	21.00	100.0
Almaty city	3.61	5.16	6.11	7.07	7.97	9.13	10.41	12.27	15.12	23.15	100.0
Shymkent city	5.47	6.59	7.27	8.05	8.81	9.73	10.86	12.11	13.71	17.40	100.0

4.14 Gini coefficient (by 10% and 20% population groups)

	Gini coefficient by 10% (decile) population groups, index	Gini coefficient by 20% (quintile) population groups, index	Coefficient fund ((ratio of of the richest 10% to the poorest 10%), time
2015			
Republic of Kazakhstan	0.278	0.265	5.6
Akmola	0.270	0.257	5.3
Aktobe	0.269	0.256	5.3

Continuation

	Gini coefficient by 10% (decile) population groups, index	Gini coefficient by 20% (quintile) population groups, index	Coefficient fund ((ratio of of the richest 10% to the poorest 10%), time
Almaty	0.255	0.243	5.0
Atyrau	0.219	0.208	3.8
Batys Kazakhstan	0.263	0.251	5.1
Zhambyl	0.221	0.211	3.8
Karagandy	0.292	0.278	6.4
Kostanai	0.254	0.242	4.9
Kyzylorda	0.210	0.200	3.7
Mangystau	0.210	0.200	3.7
Pavlodar	0.226	0.216	4.3
Soltuctik Kazakhstan	0.269	0.256	5.6
Turkistan	0.180	0.171	3.1
Shygys Kazakhstan	0.284	0.270	5.8
Nur-Sultan city	0.224	0.213	4.0
Almaty city	0.271	0.258	5.5
Shymkent city	0.186	0.178	3.1
2016			
Republic of Kazakhstan	0.278	0.264	5.6
Akmola	0.268	0.256	5.3
Aktobe	0.244	0.233	4.5
Almaty	0.257	0.245	5.1
Atyrau	0.228	0.217	4.0
Batys Kazakhstan	0.260	0.248	4.9
Zhambyl	0.221	0.211	3.8
Karagandy	0.293	0.279	6.1
Kostanai	0.255	0.243	4.9
Kyzylorda	0.202	0.193	3.5
Mangystau	0.186	0.177	3.2
Pavlodar	0.233	0.223	4.4
Soltuctik Kazakhstan	0.280	0.267	5.8
Turkistan	0.187	0.178	3.1
Shygys Kazakhstan	0.279	0.266	5.5
Nur-Sultan city	0.219	0.208	3.9
Almaty city	0.286	0.272	5.8
Shymkent city	0.182	0.174	3.0
2017			
Republic of Kazakhstan	0.287	0.273	5.9
Akmola	0.273	0.260	5.4
Aktobe	0.245	0.234	4.4
Almaty	0.275	0.262	5.4
Atyrau	0.226	0.215	4.0
Batys Kazakhstan	0.276	0.263	5.3
Zhambyl	0.230	0.219	4.1
Karagandy	0.297	0.282	6.5
Kostanai	0.252	0.240	4.9
Kyzylorda	0.236	0.224	4.2
Mangystau	0.165	0.156	2.8
Pavlodar	0.253	0.242	4.7
Soltuctik Kazakhstan	0.285	0.272	6.0
Turkistan	0.194	0.185	3.3

Continuation

	Gini coefficient by 10% (decile) population groups, index	Gini coefficient by 20% (quintile) population groups, index	Coefficient fund ((ratio of of the richest 10% to the poorest 10%), time
Shygyz Kazakhstan	0.305	0.290	6.7
Nur-Sultan city	0.225	0.215	3.9
Almaty city	0.288	0.274	5.9
Shymkent city	0.185	0.176	3.0
2018			
Republic of Kazakhstan	0.289	0.275	6.0
Akmola	0.287	0.274	6.0
Aktobe	0.248	0.236	4.4
Almaty	0.280	0.267	5.5
Atyrau	0.215	0.205	3.7
Batys Kazakhstan	0.269	0.256	4.9
Zhambyl	0.227	0.216	3.8
Karagandy	0.299	0.285	6.6
Kostanai	0.252	0.240	4.9
Kyzylorda	0.248	0.235	4.5
Mangystau	0.181	0.172	3.3
Pavlodar	0.276	0.263	5.6
Soltুক্তik Kazakhstan	0.294	0.280	6.6
Turkistan	0.188	0.179	3.4
Shygyz Kazakhstan	0.305	0.291	6.7
Nur-Sultan city	0.235	0.223	4.2
Almaty city	0.297	0.283	6.6
Shymkent city	0.194	0.185	3.4
2019			
Republic of Kazakhstan	0.290	0.275	6.0
Akmola	0.282	0.268	5.8
Aktobe	0.255	0.243	4.7
Almaty	0.281	0.268	5.5
Atyrau	0.214	0.204	3.7
Batys Kazakhstan	0.254	0.242	4.8
Zhambyl	0.236	0.223	4.3
Karagandy	0.297	0.282	6.7
Kostanai	0.245	0.233	4.6
Kyzylorda	0.238	0.225	4.4
Mangystau	0.184	0.175	3.2
Pavlodar	0.269	0.256	5.5
Soltুক্তik Kazakhstan	0.297	0.283	6.6
Turkistan	0.186	0.177	3.2
Shygyz Kazakhstan	0.316	0.302	6.9
Nur-Sultan city	0.238	0.227	4.2
Almaty city	0.289	0.275	6.4
Shymkent city	0.195	0.186	3.2

4.15 Monetary incomes of population by decile (extreme) groups

per year, in tenge

	All households		Including				Households with children aged up to 16	
			urban area		rural area			
	the poorest 10%	the richest 10%	the poorest 10%	the richest 10%	the poorest 10%	the richest 10%	the poorest 10%	the richest 10%
2015								
Cash income of population (for 1 household member)	234 669	943 423	289 163	1 059 534	203 898	682 739	218 280	715 179
including:								
earnings	187 177	725 884	242 076	826 379	155 623	497 216	171 156	628 631
incl. agricultural income	6 177	14 637	79	777	9 187	51 492	6 171	10 433
social transfers	39 717	161 289	38 748	169 876	41 062	145 413	39 633	46 052
other cash receipts	7 775	56 250	8 339	63 279	7 213	40 110	7 491	40 496
2016								
Cash income of population (for 1 household member)	249 165	1 037 534	304 457	1 151 064	217 538	786 293	230 035	797 790
including:								
Earnings:	192 639	766 999	247 898	860 901	164 727	560 969	177 809	686 659
Incl. agricultural income	8 543	17 369	70	1 913	9 830	62 120	7 659	16 152
social transfers	48 779	197 502	46 428	210 439	46 103	167 901	44 003	56 485
Other cash receipts	7 747	73 033	10 131	79 724	6 708	57 423	8 223	54 646
2017								
Cash income of population (for 1 household member)	266 776	1 125 553	320 019	1 247 508	231 645	828 396	248 578	844 380
including:								
Earnings:	205 821	801 911	254 709	889 257	171 992	573 280	189 631	725 983
Incl. agricultural income	6 188	18 117	290	2 469	7 936	66 074	5 533	13 258
social transfers	51 104	248 646	55 280	272 033	49 400	203 772	48 920	62 743
Other cash receipts	9 851	74 996	10 030	86 218	10 253	51 344	10 027	55 654
2018								
Cash income of population (for 1 household member)	303 479	1 214 591	366 841	1 339 792	265 869	913 980	281 832	912 730
including:								
Earnings:	229 334	823 781	283 474	915 572	196 067	604 214	213 533	770 849
Incl. agricultural income	8 958	21 103	177	1 321	12 607	86 864	8 865	20 072
social transfers	63 254	310 338	70 265	329 040	59 259	259 077	57 262	78 949
Other cash receipts	10 891	80 472	13 102	95 180	10 543	50 689	11 037	62 932
2019								
Cash income of population (for 1 household member)	341 131	1 312 656	396 345	1 417 245	309 424	1 034 610	319 299	958 877
including:								
Earnings:	244 085	857 719	300 339	911 972	217 393	676 238	229 321	806 339
Incl. agricultural income	10 347	31 054	597	1 233	15 970	103 230	11 028	23 980
social transfers	84 045	375 579	81 446	416 375	79 213	303 554	77 424	95 146
Other cash receipts	13 001	79 358	14 560	88 898	12 818	54 818	12 554	57 392

4.16 Household monetary expenses by decile groups of population groups, for 100 household members

	All households				Including				Households with children aged up to 16			
	the poorest 10%		the richest 10%		urban area		rural area		the poorest 10%		the poorest 10%	
					the poorest 10%	the poorest 10%	the richest 10%	the richest 10%			the poorest 10%	the richest 10%
2015												
Monetary expenses:	18 482 232	108 404 808			21 723 468	123 080 232	16 412 616	80 694 048			17 287 344	82 185 396
including:												
Consumption expenses	17 740 284	97 503 792			20 782 212	110 810 520	15 757 320	71 859 720			16 581 912	73 591 464
Food consumption, including catering	9 922 356	38 681 196			11 143 368	42 351 108	9 034 752	31 109 184			9 370 176	27 383 148
Nonfood product consumption	4 092 516	30 984 276			4 324 416	35 208 300	3 794 496	25 173 696			3 796 644	24 671 328
Ind. fabrics,clothes, shoes	1 950 672	10 811 220			2 310 216	12 556 776	1 745 616	7 456 584			1 821 312	8 720 016
service fee	3 373 704	25 975 836			4 985 628	31 333 104	2 584 140	13 646 772			3 088 824	20 307 228
alcoholic beverages consumption	74 172	1 037 412			84 420	1 121 364	64 332	899 508			67 848	655 512
Tobacco consumption	276 948	771 180			242 352	722 640	279 468	1 027 068			258 180	544 908
2016												
Monetary expenses:	20 010 612	117 590 016			23 983 320	132 183 024	17 732 028	89 778 456			18 792 432	89 724 180
including:												
Consumption expenses	19 270 248	106 151 052			22 985 700	119 505 720	17 091 720	80 300 112			18 095 976	81 097 380
Food consumption, including catering	10 889 040	43 640 964			12 423 120	47 376 876	9 929 532	35 495 916			10 329 216	31 332 528
Nonfood product consumption	4 692 204	31 575 084			4 942 848	34 824 684	4 330 980	27 106 692			4 375 032	26 352 228
Ind. fabrics,clothes, shoes	2 236 692	11 432 184			2 626 740	12 852 708	2 064 972	8 566 656			2 099 232	9 552 648
service fee	3 339 792	29 034 636			5 248 248	35 488 092	2 530 020	15 496 452			3 071 664	22 076 724
alcoholic beverages consumption	66 756	1 011 324			75 108	1 065 948	60 504	922 716			60 204	640 968
Tobacco consumption	282 456	889 044			296 376	750 120	240 684	1 278 336			259 860	694 932
2017												
Monetary expenses:	22 127 209	133 849 145			25 605 060	151 328 568	19 864 908	98 132 652			20 917 788	101 598 036
including:												
Consumption expenses	21 120 055	120 164 782			24 523 320	135 663 804	18 853 956	87 987 516			19 906 356	90 219 636
Food consumption, including catering	11 966 423	51 154 461			13 252 380	56 310 816	11 119 416	40 078 116			11 460 000	36 208 440
Nonfood product consumption	5 007 877	34 579 192			5 301 084	37 967 988	4 651 068	29 042 160			4 688 532	27 688 944
Ind. fabrics,clothes, shoes	2 358 398	12 775 375			2 602 332	14 674 512	2 213 628	8 592 744			2 214 000	10 287 180

	All households			Including				Households with children aged up to 16			
	the poorest 10%		the richest 10%	urban area		rural area		the poorest 10%	the richest 10%	the poorest 10%	the richest 10%
				the poorest 10%	the poorest 10%	the richest 10%	the richest 10%				
service fee	3 757 030	32 300 569		5 570 484	39 221 808	2 726 220	16 538 244	3 408 732	24 883 452		
alcoholic beverages consumption	67 961	1 101 820		65 772	1 210 380	66 240	946 512	61 212	681 840		
Tobacco consumption	320 764	1 028 740		333 600	952 812	291 012	1 382 484	287 880	756 960		
Monetary expenses:	24 303 669	149 793 603		28 444 764	169 689 516	21 831 456	109 010 340	22 782 996	112 455 192		
including:											
Consumption expenses	23 494 007	134 494 403		27 355 644	152 702 556	21 178 152	97 348 428	22 035 732	99 762 912		
Food consumption, including catering	13 565 199	60 149 275		15 106 452	66 546 744	12 842 916	46 581 012	12 925 572	41 673 192		
Nonfood product consumption	5 221 845	36 699 902		5 459 532	40 898 436	4 764 336	29 725 848	4 820 904	29 455 128		
Ind. fabrics,clothes, shoes	2 415 219	12 903 233		2 562 156	15 071 892	2 235 732	8 435 760	2 241 516	10 300 860		
service fee	4 138 695	34 509 008		6 233 964	42 001 176	3 040 188	17 705 784	3 768 492	26 388 456		
alcoholic beverages consumption	104 190	1 511 503		89 448	1 728 384	109 680	1 220 448	98 748	1 004 760		
Tobacco consumption	464 078	1 624 715		466 248	1 527 816	421 032	2 115 336	422 016	1 241 376		
Monetary expenses:	26 634 576	163 213 284		30 510 504	184 374 672	24 021 708	119 178 972	25 020 708	120 688 368		
including:											
Consumption expenses	25 743 180	146 692 752		29 474 508	166 151 532	23 247 624	106 690 032	24 228 252	106 711 692		
Food consumption, including catering	14 775 528	69 919 704		16 355 064	77 807 484	13 547 556	53 473 164	13 902 900	47 727 780		
Nonfood product consumption	5 499 744	33 382 908		5 767 176	43 523 136	5 179 020	31 945 476	5 097 456	30 847 596		
Ind. fabrics,clothes, shoes	2 476 548	13 684 104		2 855 460	15 935 016	2 232 120	8 961 072	2 270 724	10 948 668		
service fee	4 914 576	33 588 732		6 763 860	40 810 152	4 004 172	17 503 932	4 694 424	25 518 144		
alcoholic beverages consumption	110 892	1 812 888		105 192	2 105 556	104 136	1 351 980	106 308	1 244 172		
Tobacco consumption	442 440	1 988 520		483 216	1 905 204	412 740	2 415 480	427 164	1 374 000		

4.17 Share of population income by 20 % (quintile) groups of population

in percent

	Share of population income by quintile group of population				
	first (the poor) group	second group	third group	fourth group	fifth (the rich) group
2015	9.48	13.22	16.96	22.33	38.01
2016	9.50	13.26	16.99	22.28	37.97
2017	9.30	13.02	16.71	22.19	38.78
2018	9.32	13.02	16.53	21.98	39.15
2019	9.36	12.93	16.51	21.95	39.25

4.18 Share of population income by 20 % (quintile) groups in regions

in percent

	Total	Quintile groups in 2015				
		1	2	3	4	5
Republic of Kazakhstan	100.0	9.48	13.22	16.96	22.33	38.01
Akmola	100.0	9.69	13.57	17.10	22.30	37.34
Aktobe	100.0	9.64	13.59	17.27	22.49	37.01
Almaty	100.0	9.74	14.01	18.00	23.00	35.25
Atyrau	100.0	11.56	14.85	17.91	21.88	33.80
Batys Kazakhstan	100.0	9.56	13.65	18.00	23.00	36.00
Zhambyl	100.0	11.77	14.59	17.00	22.00	34.64
Karagandy	100.0	8.73	13.03	17.00	23.00	39.00
Kostanai	100.0	10.09	14.07	17.00	22.00	36.84
Kyzylorda	100.0	11.67	15.08	18.12	21.97	33.16
Mangystau	100.0	11.86	15.16	17.99	21.73	33.26
Pavlodar	100.0	10.56	14.82	18.29	22.94	33.39
Soltুক্তik Kazakhstan	100.0	9.27	13.72	17.57	22.65	36.79
Turkistan	100.0	12.50	16.07	18.67	22.02	30.74
Shygys Kazakhstan	100.0	9.20	13.10	17.03	22.48	38.19
Nur-Sultan city	100.0	11.25	14.71	17.99	22.05	34.00
Almaty city	100.0	9.45	13.52	17.44	22.52	37.07
Shymkent city	100.0	12.19	15.71	18.92	22.65	30.53

Continuation

	Total	Quintile groups in 2016				
		1	2	3	4	5
Republic of Kazakhstan	100.0	9.50	13.26	16.99	22.28	37.97
Akmola	100.0	9.66	13.54	17.19	22.54	37.07
Aktobe	100.0	10.44	14.13	17.68	22.60	35.15
Almaty	100.0	9.88	14.01	17.61	22.23	36.27
Atyrau	100.0	11.16	14.42	17.85	22.37	34.20
Batys Kazakhstan	100.0	9.90	13.79	17.37	22.65	36.29
Zhambyl	100.0	11.73	14.71	17.43	21.46	34.67
Karagandy	100.0	8.89	12.83	16.90	22.52	38.86
Kostanai	100.0	9.98	14.01	17.55	22.43	36.03
Kyzylorda	100.0	11.94	15.27	18.17	22.16	32.46
Mangystau	100.0	12.30	15.66	18.66	22.14	31.24
Pavlodar	100.0	10.44	14.52	18.14	22.85	34.05
Soltুক্তik Kazakhstan	100.0	9.03	13.26	17.41	22.91	37.39
Turkistan	100.0	12.19	15.81	18.71	22.34	30.95

Continuation

	Total	Quintile groups in 2016				
		1	2	3	4	5
Shygys Kazakhstan	100.0	9.39	13.11	17.13	22.80	37.57
Nur-Sultan city	100.0	11.14	14.90	18.27	22.34	33.35
Almaty city	100.0	9.17	13.01	17.05	22.44	38.33
Shymkent city	100.0	12.29	16.29	18.63	21.95	30.84

Continuation

	Total	Quintile groups in 2017				
		1	2	3	4	5
Republic of Kazakhstan	100.0	9.30	13.02	16.71	22.19	38.78
Akmola	100.0	9.40	13.34	17.44	22.71	37.11
Aktobe	100.0	10.53	14.03	17.58	22.40	35.46
Almaty	100.0	9.48	13.36	17.13	22.42	37.61
Atyrau	100.0	11.19	14.66	17.86	22.18	34.11
Batys Kazakhstan	100.0	9.56	13.11	17.11	22.41	37.81
Zhambyl	100.0	11.33	14.63	17.40	21.67	34.97
Karagandy	100.0	8.71	12.88	16.93	22.45	39.03
Kostanai	100.0	10.23	14.01	17.48	22.30	35.98
Kyzylorda	100.0	11.35	14.29	17.30	21.71	35.35
Mangystau	100.0	13.49	16.22	18.47	21.60	30.22
Pavlodar	100.0	10.10	13.86	17.52	22.79	35.73
Soltুক্তik Kazakhstan	100.0	8.66	13.21	17.50	23.03	37.60
Turkistan	100.0	12.20	15.50	18.34	21.86	32.10
Shygys Kazakhstan	100.0	8.51	12.48	16.77	22.63	39.61
Nur-Sultan city	100.0	11.16	14.62	17.97	22.37	33.88
Almaty city	100.0	9.03	12.95	17.05	22.59	38.38
Shymkent city	100.0	12.12	16.03	18.97	22.35	30.53

Continuation

	Total	Quintile groups in 2018				
		1	2	3	4	5
Republic of Kazakhstan	100.0	9.32	13.02	16.53	21.98	39.15
Akmola	100.0	9.07	12.98	16.96	22.72	38.27
Aktobe	100.0	10.43	13.94	17.62	22.47	35.54
Almaty	100.0	9.74	13.18	16.56	21.95	38.57
Atyrau	100.0	11.54	14.88	17.92	22.46	33.20
Batys Kazakhstan	100.0	9.99	13.24	16.97	22.40	37.40
Zhambyl	100.0	11.66	14.45	17.29	21.76	34.84
Karagandy	100.0	8.77	12.76	16.63	22.53	39.31
Kostanai	100.0	10.18	14.07	17.49	22.34	35.92
Kyzylorda	100.0	10.97	14.00	17.04	21.59	36.40
Mangystau	100.0	12.81	15.96	18.28	21.76	31.19
Pavlodar	100.0	9.28	13.34	17.26	22.72	37.40
Soltুক্তik Kazakhstan	100.0	8.57	12.93	17.17	22.84	38.49
Turkistan	100.0	12.10	16.12	18.39	21.96	31.43
Shygys Kazakhstan	100.0	8.24	12.54	16.96	22.89	39.37
Nur-Sultan city	100.0	11.08	14.27	17.61	22.04	35.00
Almaty city	100.0	8.62	12.80	17.00	22.52	39.06
Shymkent city	100.0	11.50	16.00	19.19	22.38	30.93

Continuation

	Total	Quintile groups in 2019				
		1	2	3	4	5
Republic of Kazakhstan	100.0	9.36	12.93	16.51	21.95	39.25
Akmola	100.0	9.21	13.25	17.10	22.43	38.01
Aktobe	100.0	10.36	13.75	17.33	22.23	36.33
Almaty	100.0	9.62	13.08	16.72	22.06	38.52
Atyrau	100.0	11.74	15.09	17.84	21.75	33.58
Batys Kazakhstan	100.0	10.44	13.84	17.20	22.12	36.40
Zhambyl	100.0	11.38	14.48	17.06	21.40	35.68
Karagandy	100.0	8.64	12.93	16.95	22.33	39.15
Kostanai	100.0	10.59	14.24	17.58	21.90	35.69
Kyzylorda	100.0	11.03	14.41	17.49	21.64	35.43
Mangystau	100.0	12.60	15.79	18.33	21.92	31.36
Pavlodar	100.0	9.42	13.73	17.52	22.33	37.00
Soltুক্তik Kazakhstan	100.0	8.45	12.90	17.16	22.49	39.00
Turkistan	100.0	12.45	15.83	18.43	21.92	31.37
Shygyz Kazakhstan	100.0	8.03	12.02	16.63	23.23	40.09
Nur-Sultan city	100.0	11.12	14.09	17.42	22.11	35.26
Almaty city	100.0	8.75	13.16	17.09	22.68	38.32
Shymkent city	100.0	12.00	15.32	18.48	22.83	31.37

4.19 Monetary income of population by top 20 % (quintile) groups, for one household member

per year, in tenge

	All households		Including				Households with children aged up to 16	
			urban area		rural area			
	the poorest 20%	the richest 20%	the poorest 20%	the poorest 20%	the richest 20%	the poorest 20%	the richest 20%	
2015								
Cash income of population (for 1 household member)	260 523	822 452	318 207	926 233	225 999	599 655	241 063	630 997
including:								
earnings	209 339	637 041	267 276	726 218	176 741	450 623	195 001	556 193
incl. agricultural income	6 970	13 123	117	817	9 447	44 675	6 324	11 185
social transfers	43 492	143 757	41 884	151 428	41 884	120 555	38 591	43 489
other cash receipts	7 692	41 654	9 047	48 587	7 374	28 477	7 471	31 315
2016								
Cash income of population (for 1 household member)	281 478	897 674	343 383	1 003 512	244 419	676 356	258 528	696 179
including:								
earnings	222 749	673 039	281 541	756 274	186 550	493 219	205 331	601 243
incl. agricultural income	8 344	16 849	553	1 214	12 410	52 025	8 484	14 596
social transfers	50 772	171 905	51 558	188 254	51 271	143 820	45 164	55 510
other cash receipts	7 957	52 730	10 284	58 984	6 598	39 317	8 033	39 426
2017								
Cash income of population (for 1 household member)	302 691	968 092	360 237	1 085 259	263 073	717 543	277 460	740 376
including:								
earnings	235 257	698 234	288 787	787 360	198 634	510 160	215 881	635 364

Continuation

	All households		Including				Households with children aged up to 16	
			urban area		rural area			
	the poorest 20%	the richest 20%	the poorest 20%	the poorest 20%	the richest 20%	the poorest 20%	the poorest 20%	the richest 20%
incl. agricultural income	7 446	16 863	213	1 829	10 404	57 002	6 807	14 399
social transfers	57 722	214 290	59 702	232 767	54 733	169 998	51 521	62 810
other cash receipts	9 712	55 568	11 748	65 132	9 706	37 385	10 058	42 202
2018								
Cash income of population (for 1 household member) including:	339 104	1 053 248	413 855	1 173 256	293 723	799 085	311 250	797 270
earnings	260 016	728 177	323 310	810 242	221 246	549 141	238 920	672 023
incl. agricultural income	9 961	20 385	420	867	14 325	66 246	9 810	17 915
social transfers	67 514	265 375	76 808	290 418	61 724	212 334	60 856	77 725
other cash receipts	11 574	59 696	13 737	72 596	10 753	37 610	11 474	47 522
2019								
Cash income of population (for 1 household member) including:	376 026	1 153 172	438 742	1 260 497	333 699	885 437	348 284	846 078
earnings	279 039	772 750	339 606	837 212	238 430	603 522	258 078	709 042
incl. agricultural income	9 188	23 445	436	1 009	15 088	69 888	9 886	17 823
social transfers	84 329	321 438	84 061	355 324	83 362	243 128	77 306	91 859
other cash receipts	12 658	58 984	15 075	67 961	11 907	38 787	12 900	45 177

Distribution of income used on consumption by quintile groups of population

in percent

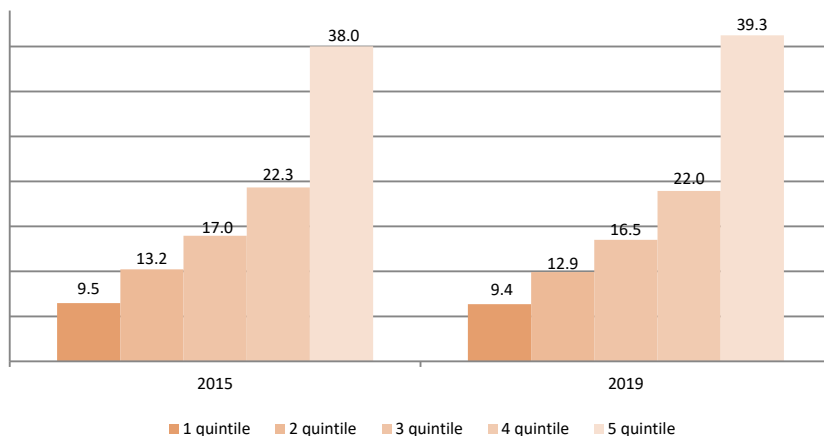

4.20. Household characteristics by population groups in 2019

	Total households	Income of population used on consumption		Population by quintile groups				
		below the subsistence level (the poor)	above the subsistence level (the rich)	1 (with the lowest income the poor) group	2 group	3 group	4 group	5 (the rich) group
Share of population, in percents	100.0	4.3	95.7	20.0	20.0	20.0	20.0	20.0
Distribution of population, in percents								
Total by age:	100.0	100.0	100.0	100.0	100.0	100.0	100.0	100.0
0 – 14	27.3	42.9	26.7	39.9	34.3	28.2	21.4	12.9
15 – 64	64.3	53.3	64.7	56.0	60.6	65.3	68.4	71.0
65 and older	8.4	3.8	8.6	4.1	5.1	6.5	10.2	16.1
Men in total	100.0	100.0	100.0	100.0	100.0	100.0	100.0	100.0
0 – 14	30.4	44.5	29.6	41.3	35.8	30.9	23.9	16.5
15 – 64	63.7	52.4	64.4	55.6	60.3	64.3	68.6	72.4
65 and older	5.9	3.1	6.0	3.1	3.9	4.8	7.5	11.1
Women in total	100.0	100.0	100.0	100.0	100.0	100.0	100.0	100.0
0 – 14	24.9	41.5	23.9	38.5	32.4	26.0	19.3	10.7
15 – 64	64.6	54.1	65.3	56.5	61.3	66.1	68.2	70.1
65 and older	10.5	4.4	10.8	5.0	6.3	7.9	12.5	19.2
Average age of population	33.3	24.7	33.7	26.0	28.6	31.6	36.6	43.6
Number of household	5 454 372	140 288	5 314 084	696 484	823 555	991 578	1 219 496	1 723 259
Male headed households, in percent	49.1	66.1	48.7	64.1	57.7	54.1	48.2	36.8
Female headed households, in percent	50.9	33.9	51.3	35.9	42.3	45.9	51.8	63.2
Average household size	3.5	5.5	3.4	5.3	4.5	3.7	3.0	2.2

4.21 Characteristics of households living condition in 2019

for the end of year, in percent

	Total households			Households having income, used on consumption, below the subsistence level (the poor)			Households having income, used on consumption, exceed level subsistence (the rich)		
	total	urban area	rural area	total	urban area	rural area	total	urban area	rural area
Households residing at:									
individual flat	55.0	78.2	13.7	28.1	55.0	10.4	55.4	78.4	13.8
renting flat	0.4	0.6	0.1	0.3	-	0.5	0.4	0.6	0.1
individual house	39.8	19.9	75.2	64.4	38.9	81.2	39.4	19.8	75.0
renting house	4.8	1.3	11.0	7.2	6.1	7.9	4.8	1.3	11.1
Average accommodation unit, sq. m for a household member	13.9	13.4	14.6	9.0	8.4	9.4	14.0	13.5	14.8

4.22 Characteristics of housing conditions of households in 2019

for the end of year, in percent

	Total households by quintile groups				
	1	2	3	4	5
Households residing at:					
individual flat	27.1	39.0	51.1	60.9	71.0
renting flat	0.3	0.3	0.5	0.5	0.3
individual house	66.2	55.7	43.4	34.1	24.5
renting house	6.4	5.0	5.0	4.5	4.2
Average accommodation unit, sq. m for a household member	10.6	12.0	12.9	14.6	19.5

4.23 Households housing amenities in 2019

for the end of year, in percent

	Total households			Households having income, used on consumption, below the subsistence level (the poor)			Households having income, used on consumption, exceed level subsistence (the rich)		
	total	urban area	rural area	total	urban area	rural area	total	urban area	rural area
Households accommodation equipped with:									
Central water supply	77.2	96.9	42.0	63.4	92.2	44.6	77.4	96.9	41.9
Central hot water supply	42.5	65.7	1.1	14.8	34.8	1.7	42.9	66.0	1.1
Central sewerage	59.1	86.3	10.5	30.8	69.6	5.3	59.5	86.5	10.7
Bath	57.0	79.8	16.2	35.1	70.5	12.0	57.3	79.9	16.3
Shower	17.2	21.1	10.3	12.0	26.2	2.7	17.3	21.0	10.5
Gas supply	51.2	59.0	37.2	44.8	41.1	47.2	51.3	59.2	37.0
Telephone	52.0	55.2	46.2	28.7	32.0	26.6	52.3	55.4	46.7

4.24 Characteristics of households houses by quintile groups in 2019

for the end of year, in percent

	Total households by quintile groups				
	1	2	3	4	5
Households accommodation equipped with:					
Central water supply	57.5	66.9	75.1	81.7	87.3
Central hot water supply	15.0	27.3	36.5	48.2	59.2
Central sewerage	29.8	43.4	54.6	66.0	75.1
Bath	31.8	44.4	54.1	62.6	69.9
Shower	13.7	16.1	17.7	19.0	17.5
Gas supply	47.9	51.6	51.3	51.1	52.3
Telephone	30.0	40.8	48.3	54.3	65.9

4.25 Distribution of household members by income, used on consumption, depending on gender, age of population groups 2019

in percent

	Total household members	Population with income, used on consumption		Population by quintile groups				
		below the subsistence level (the poor)	exceed level subsistence (the rich)	1 (the poor)	2 group	3 group	4 group	5 (the rich) group
Total	100.0	100.0	100.0	100.0	100.0	100.0	100.0	100.0
Including the aged at:								
0-14	27.3	42.9	26.7	39.9	34.3	28.2	21.4	12.9
15-19	6.4	8.3	6.3	8.2	7.4	6.8	5.7	3.8
20-24	5.4	4.8	5.4	4.9	5.5	5.9	5.6	4.9
25-29	6.7	5.6	6.8	6.0	7.0	7.6	7.2	6.1
30-34	7.5	7.7	7.5	7.8	8.0	7.8	7.6	6.3
35-39	6.6	7.0	6.6	7.4	7.2	7.0	6.5	5.1
40-44	6.5	6.3	6.5	6.4	6.8	6.8	6.5	6.0
45-49	6.8	4.3	6.9	5.3	6.2	6.9	7.3	8.2
50-54	6.3	3.8	6.4	3.9	5.0	6.2	7.6	8.8
55-59	6.5	3.2	6.6	3.6	4.5	5.8	7.6	10.8
60-64	5.6	2.3	5.7	2.5	3.0	4.5	6.8	11.0
65 and older	8.4	3.8	8.6	4.1	5.1	6.5	10.2	16.1
Total men	100.0	100.0	100.0	100.0	100.0	100.0	100.0	100.0
Including the aged at:								
0-14	30.4	44.5	29.6	41.3	35.8	30.9	23.9	16.5
15-19	7.1	8.0	7.0	8.6	7.9	7.4	6.4	4.4
20-24	5.7	4.5	5.8	4.9	6.1	6.1	6.1	5.4
25-29	7.1	5.8	7.2	5.7	6.9	7.7	7.9	7.6
30-34	7.9	7.0	7.9	7.3	7.7	8.1	8.6	7.7
35-39	6.7	7.1	6.7	7.0	7.1	6.8	6.5	6.0
40-44	6.4	6.5	6.4	6.6	6.6	6.7	6.1	6.1
45-49	6.5	5.5	6.6	6.1	6.3	6.3	6.5	7.8
50-54	6.0	3.4	6.1	3.8	4.9	5.9	7.5	8.7
55-59	5.9	2.8	6.1	3.4	4.3	5.4	6.8	10.4
60-64	4.4	1.8	4.6	2.2	2.5	3.9	6.2	8.3
65 and older	5.9	3.1	6.0	3.1	3.9	4.8	7.5	11.1
Total women	100.0	100.0	100.0	100.0	100.0	100.0	100.0	100.0
Including the aged at:								
0-14	24.9	41.5	23.9	38.5	32.4	26.0	19.3	10.7
15-19	5.8	8.5	5.7	7.8	7.0	6.3	5.0	3.3
20-24	5.1	5.2	5.1	4.9	5.1	5.7	5.2	4.6
25-29	6.4	5.4	6.5	6.2	7.0	7.4	6.6	5.0
30-34	7.2	8.2	7.2	8.3	8.3	7.6	6.8	5.4
35-39	6.6	6.9	6.6	7.8	7.4	7.2	6.4	4.6
40-44	6.6	6.2	6.6	6.2	7.0	7.0	6.9	5.9
45-49	6.9	3.3	7.1	4.5	6.1	7.3	8.0	8.4
50-54	6.6	4.1	6.7	4.1	5.2	6.5	7.8	8.9
55-59	6.9	3.6	7.1	3.8	4.6	6.1	8.2	11.1
60-64	6.5	2.7	6.7	2.9	3.6	5.0	7.3	12.9
65 and older	10.5	4.4	10.8	5.0	6.3	7.9	12.5	19.2

4.26 Proportion of men and women in the surveying households for 2019

in percent

	Total household members			Household members having income, used on consumption, below the subsistence level		
	total	men	women	total	men	women
Republic of Kazakhstan	100.0	45.6	54.4	100.0	47.3	52.7
Akmola	100.0	45.5	54.5	100.0	42.9	57.1
Aktobe	100.0	44.7	55.3	100.0	44.4	55.6
Almaty	100.0	45.8	54.2	100.0	45.2	54.8
Atyrau	100.0	47.8	52.2	100.0	50.5	49.5
Batys Kazakhstan	100.0	46.7	53.3	100.0	47.7	52.3
Zhambyl	100.0	47.1	52.9	100.0	49.0	51.0
Karagandy	100.0	44.0	56.0	100.0	50.3	49.7
Kostanai	100.0	43.9	56.1	100.0	41.8	58.2
Kyzylorda	100.0	49.6	50.4	100.0	44.6	55.4
Mangystau	100.0	47.2	52.8	100.0	49.8	50.2
Pavlodar	100.0	45.2	54.8	100.0	42.0	58.0
Soltুক্তik Kazakhstan	100.0	42.4	57.6	100.0	45.8	54.2
Turkistan	100.0	50.7	49.3	100.0	50.0	50.0
Shygys Kazakhstan	100.0	43.4	56.6	100.0	47.2	52.8
Nur-Sultan city	100.0	45.0	55.0	100.0	50.5	49.5
Almaty city	100.0	41.7	58.3	100.0	47.1	52.9
Shymkent city	100.0	45.0	55.0	100.0	41.0	59.0

5. Social security and social assistance for population

Average nominal monthly pension is calculated as a ratio of overall nominal monthly pension fixed to all the pensioners (pension recipients) registered at Social protection centers to overall pensioners (for the end of the year).

Number of pension recipients is a number of persons, for the end (beginning) of an accounting year, receiving monthly money as provided by the applicable law on pension. Total number of pensioners is calculated by the number of pensioners' accounts registered at Social protection centers.

Number of social protection benefits recipients by disabilities, death of a breadwinner and by age is a number of persons, for end (beginning) of an accounting year, receiving monthly money as provided by the applicable law on social protection benefits. Total number of social protection benefits recipients is calculated by the number of recipients' accounts registered at Social protection centers.

Number of the disabled is a group of the disabled registered at Social protection centers despite the time of recognizing as the disabled.

Residential care facility is a facility educating the preschool and school children for the governmental balance. There are infant orphanages of the common, family type, health camp type boarding schools for orphans and children with mental disabilities, preschool boarding schools.

Nursing homes (adult and children) are medical and social facilities designed for the permanent residence of the elderly and the disabled indigent in nursing and medical care.

Subsistence allowance is a state-provided payment for the individuals (family) with monthly income per capita below poverty line fixed in regions, in the cities of Nur-Sultan, Almaty and Shymkent.

According to the Law of the Republic of Kazakhstan "On subsistence allowance", the subsistence allowance should be granted to the citizens of the Republic of Kazakhstan, repatriates, people with status of refugees, foreigners and residents of the Republic of Kazakhstan, without citizenship, with average per capita income not exceeding the poverty line.

Subsistence allowance is not fixed for:

1) the unemployed not recorded at Public Employment Centers and the employable citizens of the Republic of Kazakhstan officially refused from the employment promotion except for the disabled and people under in-patient care more than a month, attendee, students, military students and master's students of intramural form of study as well as the citizens caring after the disabled of I, II and III groups, the oldest old, children up to seven years old;

2) the unemployed unreasonably refused from the job offered by Public Employment Centers, including from social works, professional trainings, upgrade qualifications, willfully not engaged into such jobs and trainings.

Data is provided on the base of the report by the Ministry of Labor and Social Protection of the Republic of Kazakhstan.

5.1 Average nominal monthly pension* and social protection benefits

for the end of the year

	Average amount of pension, benefit, tenge					As a percentage over the previous year				
	2015	2016	2017	2018	2019	2015	2016	2017	2018	2019
Total pension recipients	38 933	42 476	50 850	54 387	57 622	107.9	109.1	119.7	107.0	105.9
recipients including:										
by age (civilians)	37 527	40 514	48 385	51 640	54 627	108.1	108.0	119.4	106.7	105.8
on a full scale	38 888	42 236	50 855	54 621	58 181	108.6	108.6	120.4	99.2	106.5
with incomplete work history	20 621	23 379	29 790	33 715	37 530	113.4	113.4	127.4	113.2	111.3
for length of service (power structures)	74 227	89 244	106 284	113 239	119 282	106.2	120.2	119.1	106.5	105.3

Continuation

	Average amount of pension, benefit, tenge					As a percentage over the previous year				
	2015	2016	2017	2018	2019	2015	2016	2017	2018	2019
Total social protection benefits recipients	21 676	28 651	30 692	38 011	39 907	108.8	132.2	107.1	123.8	105.0
recipients including:										
civilians										
by disability	22 186	29 677	31 687	39 886	41 790	106.9	133.8	106.8	125.9	104.8
by loss of a breadwinner	20 453	25 867	27 724	32 093	33 797	114.1	126.5	107.2	115.8	105.3
power structures										
by disability	26 695	35 664	38 101	52 603	54 822	107.1	133.6	106.8	138.1	104.2
by loss of a breadwinner	18 811	23 984	23 083	27 334	26 778	116.5	127.5	96.2	118.4	98.0

* Here and after in tables 5.2- 5.4 – data including uniformed service and without main pension payments.

Here and after in tables 5.2- 5.12 – data of Ministry of Labor and Social Protection of the Republic of Kazakhstan.

5.2 Average of monthly pensions and state social benefits

for the end of year

	In tenge					As a percent of average republican level				
	2015	2016	2017	2018	2019	2015	2016	2017	2018	2019
Republic of Kazakhstan	38 933	42 476	50 850	54 387	57 622	100.0	100.0	100.0	100.0	100.0
Akmola	37 547	40 900	48 983	52 415	55 575	96.4	96.3	96.3	96.4	96.4
Aktobe	37 711	41 187	49 358	52 669	55 852	96.9	97.0	97.1	96.8	96.9
Almaty	33 431	36 713	44 055	47 234	50 101	85.9	86.4	86.6	86.8	86.9
Atyrau	38 229	41 783	50 040	53 506	56 682	98.2	98.4	98.4	98.4	98.4
Batys Kazakhstan	36 834	40 126	48 068	51 376	54 386	94.6	94.5	94.5	94.5	94.4
Zhambyl	34 340	37 568	45 166	48 397	51 327	88.2	88.4	88.8	89.0	89.1
Karagandy	41 760	45 432	54 265	57 972	61 383	107.3	107.0	106.7	106.6	106.5
Kostanai	38 685	42 148	50 505	54 108	57 394	99.4	99.2	99.3	99.5	99.6
Kyzylorda	36 440	39 557	46 843	49 782	52 464	93.6	93.1	92.1	91.5	91.0
Mangystau	38 946	42 540	50 682	53 870	56 755	100.0	100.2	99.7	99.0	98.5
Ontuctyk Kazakhstan	32 377	35 142	41 984	-	-	83.2	82.7	82.6	-	-
Pavlodar	40 515	44 014	52 627	56 295	59 579	104.1	103.6	103.5	103.5	103.4
Soltuctyk Kazakhstan	37 287	40 640	48 710	52 216	55 395	95.8	95.7	95.8	96.0	96.1
Turkistan	-	-	-	41 683	44 151	-	-	-	76.6	76.6
Shygys Kazakhstan	42 426	46 543	56 038	60 179	63 977	109.0	109.6	110.2	110.6	111.0
Nur-Sultan city	48 395	53 249	63 856	68 184	72 145	124.3	125.4	125.6	125.4	125.2
Almaty city	47 026	51 165	61 003	65 200	68 982	120.8	120.5	120.0	119.9	119.7
Shymkent city	-	-	-	51 462	54 316	-	-	-	94.6	94.3

5.3 Index of real pensions

as a percent over the previous year

	2015	2016	2017	2018	2019
Republic of Kazakhstan	101.3	95.2	111.5	100.9	100.6
Akmola	101.7	96.2	111.5	100.8	101.3
Aktobe	101.9	95.4	112.5	101.2	101.0
Almaty	101.6	96.3	112.4	101.0	101.1
Atyrau	100.8	95.6	110.1	101.3	100.0
Batys Kazakhstan	101.5	95.5	112.4	100.8	100.5
Zhambyl	101.6	96.5	111.9	101.2	100.7

Continuation					
	2015	2016	2017	2018	2019
Karagandy	101.1	96.4	111.6	101.1	100.4
Kostanai	101.6	96.4	111.5	101.3	100.9
Kyzylorda	100.2	95.0	110.0	99.9	100.3
Mangystau	99.6	93.0	111.7	99.5	99.9
Ontuetyk Kazakhstan	101.1	94.5	110.9	-	-
Pavlodar	102.0	95.3	110.5	101.4	100.8
Soltuetyk Kazakhstan	101.8	96.5	110.6	101.1	100.7
Turkistan	-	-	-	-	100.8
Shygys Kazakhstan	101.5	96.3	111.9	101.6	101.0
Nur-Sultan city	99.6	92.1	110.6	100.0	100.1
Almaty city	101.2	94.3	111.3	100.7	100.8
Shymkent city	-	-	-	-	99.9

5.4 Total number of pensioners and state social benefits

for the end of year, thousand person

	2015	2016	2017	2018	2019
Total pension recipients	1 980.8	2 061.7	2 147.9	2 192.5	2 227.7
recipients including:					
by age (civilians)	1 905.0	1 978.7	2 056.5	2 094.8	2 124.5
on a full scale	1 763.1	1 797.9	1 815.4	1 796.1	1 758.9
with incomplete work history	141.9	180.7	241.1	298.7	365.6
for length of service (Power structures)	75.8	83.0	91.4	97.8	103.2
Total social protection benefits recipients	767.4	785.4	781.7	779.6	787.1
recipients including:					
civilians					
by age	4.4	3.4	1.2	-	-
by disability	499.4	517.5	518.7	519.7	527.9
by loss of a breadwinner (in person)	262.0	262.8	261.1	259.4	258.8
power structures					
by disability	0.7	0.7	0.6	0.5	0.4
by loss of a breadwinner (in person)	0.9	1.0	0.1	0.0	0.0

5.5 Total number of pensioners by region

for the end of the year, person

	Total pensioners										Including recipients by age (civilians)			
	2015	2016	2017	2018	2019	2015	2016	2017	2018	2019				
Republic of Kazakhstan	1 980 847	2 061 660	2 147 942	2 192 549	2 227 707	1 905 005	1 978 657	2 056 509	2 094 755	2 124 498				
Akmola	105 973	109 151	112 159	112 348	112 614	102 908	105 820	108 555	108 549	108 685				
Aktobe	82 279	86 126	90 271	92 662	94 327	79 546	83 053	86 900	89 121	90 576				
Almaty	197 526	207 731	218 283	224 356	229 367	189 784	199 105	208 597	213 747	218 114				
Atyrau	51 801	54 333	57 364	58 926	60 336	49 810	52 186	54 912	56 326	57 601				
Batys Kazakhstan	81 951	85 047	88 222	89 437	90 724	79 602	82 462	85 404	86 483	87 627				
Zhambyl	111 935	117 013	121 886	124 702	126 760	107 974	112 705	117 076	119 591	121 351				
Karagandy	195 342	200 537	206 286	207 446	208 118	188 525	193 105	197 994	198 683	198 908				
Kostanai	128 753	132 316	135 944	136 765	137 146	125 310	128 493	131 729	132 317	132 490				
Kyzylorda	64 504	67 676	71 174	73 293	75 015	62 289	65 259	68 552	70 531	72 027				
Mangystau	43 019	45 697	48 850	51 457	53 672	41 111	43 607	46 530	48 931	50 961				
Ontuctyk Kazakhstan	213 633	224 245	236 303	-	-	207 979	218 181	229 580	-	-				
Pavlodar	109 926	113 459	116 789	117 391	118 375	106 866	110 078	113 094	113 500	114 276				
Soltuctyk Kazakhstan	98 506	101 176	103 809	104 247	104 180	95 940	98 328	100 742	100 933	100 686				
Turkistan	-	-	-	167 610	171 875	-	-	-	164 020	168 044				
Shygys Kazakhstan	221 817	228 570	235 088	236 557	236 869	212 352	217 984	223 346	223 989	223 805				
Nur-Sultan city	68 147	74 373	82 518	90 735	97 699	62 262	67 643	74 637	81 703	87 637				
Almaty city	205 735	214 210	222 996	226 626	229 964	192 747	200 648	208 861	211 899	214 817				
Shymkent city	-	-	-	77 991	80 666	-	-	-	74 432	76 893				

Continuation

	Including recipients for length of service (power structures)						Recipients by age (civilians) with incomplete work history					
	2015	2016	2017	2018	2019		2015	2016	2017	2018	2019	
Republic of Kazakhstan	75 842	83 003	91 433	97 794	103 209		141 904	180 714	241 138	298 681	365 643	
Akmola	3 065	3 331	3 604	3 799	3 929		7 087	9 031	12 230	15 270	18 899	
Aktobe	2 733	3 073	3 371	3 541	3 751		5 916	7 715	10 544	13 431	16 672	
Almaty	7 742	8 626	9 686	10 609	11 253		22 488	27 745	35 464	42 646	50 679	
Atyrau	1 991	2 147	2 452	2 600	2 735		3 099	4 181	6 069	7 945	10 194	
Batys Kazakhstan	2 349	2 585	2 818	2 954	3 097		5 578	7 341	10 174	12 895	16 304	
Zhambyl	3 961	4 308	4 810	5 111	5 409		9 781	12 686	16 719	20 521	24 680	
Karagandy	6 817	7 432	8 292	8 763	9 210		11 766	15 074	20 389	25 143	31 001	
Kostanai	3 443	3 823	4 215	4 448	4 656		7 577	9 692	13 391	16 825	21 108	
Kyzylorda	2 215	2 417	2 622	2 762	2 988		6 120	7 919	10 746	13 214	15 909	
Mangystau	1 908	2 090	2 320	2 526	2 711		4 361	5 557	7 354	9 291	11 463	
Ontutyk Kazakhstan	5 654	6 064	6 723	-	-		20 619	25 683	33 493	-	-	
Pavlodar	3 060	3 381	3 695	3 891	4 099		6 627	8 859	12 043	14 706	18 092	
Softutyk Kazakhstan	2 566	2 848	3 067	3 314	3 494		5 696	7 498	10 326	12 970	16 134	
Turkistan	-	-	-	3 590	3 831		-	-	-	28 673	34 143	
Shygys Kazakhstan	9 465	10 586	11 742	12 568	13 064		7 971	9 423	11 151	12 576	14 388	
Nur-Sultan city	5 885	6 730	7 881	9 032	10 062		4 212	5 836	8 599	11 875	15 660	
Almaty city	12 988	13 562	14 135	14 727	15 147		13 006	16 474	22 446	28 083	34 674	
Shymkent city	-	-	-	3 559	3 773		-	-	-	12 617	15 643	

5.6 Number of recipients who take state social benefits

for the end of year, person

	Civilians				
	by disability				
	2015	2016	2017	2018	2019
Republic of Kazakhstan	499 393	517 518	518 689	519 664	527 851
Akmola	20 859	21 258	21 276	21 126	21 137
Aktobe	19 219	20 543	21 289	21 457	22 093
Almaty	55 813	55 674	54 210	52 687	52 720
Atyrau	15 613	16 461	16 726	17 181	17 797
Batys Kazakhstan	17 744	17 863	17 403	17 351	17 502
Zhambyl	33 340	34 940	35 062	35 107	35 695
Karagandy	48 713	50 387	50 229	49 933	50 030
Kostanai	21 930	22 178	21 668	21 056	21 126
Kyzylorda	23 379	23 983	23 468	23 454	23 447
Mangystau	17 003	18 661	19 718	20 466	21 886
Ontuptyk Kazakhstan	96 940	102 380	104 252	-	-
Pavlodar	20 386	20 416	19 975	19 961	19 869
Soltuptyk Kazakhstan	20 521	20 270	19 210	18 847	18 475
Turkistan	-	-	-	74 063	75 512
Shygys Kazakhstan	42 686	43 260	42 596	41 605	40 825
Nur-Sultan city	15 873	17 681	18 962	20 789	22 249
Almaty city	29 374	31 563	32 645	34 353	35 909
Shymkent city	-	-	-	30 228	31 579

Continuation

	Civilians				
	by loss of a breadwinner (in person)				
	2015	2016	2017	2018	2019
Republic of Kazakhstan	262 034	262 803	261 136	259 399	258 785
Akmola	11 749	11 370	11 170	10 870	10 657
Aktobe	12 864	12 792	12 608	12 432	12 286
Almaty	29 901	30 754	31 531	31 682	31 891
Atyrau	9 598	10 107	9 866	9 859	9 660
Batys Kazakhstan	10 121	9 376	9 154	9 041	8 879
Zhambyl	20 018	20 186	19 906	19 627	19 550
Karagandy	21 415	20 898	20 445	20 234	19 822
Kostanai	12 703	12 643	12 361	11 981	11 679
Kyzylorda	13 722	13 792	13 661	13 334	13 137
Mangystau	8 959	9 058	9 097	9 234	9 337
Ontuptyk Kazakhstan	48 184	48 711	48 418	-	-
Pavlodar	10 273	10 263	10 081	10 099	10 156
Soltuptyk Kazakhstan	8 467	8 268	8 050	7 803	7 512
Turkistan	-	-	-	34 535	34 259
Shygys Kazakhstan	21 993	21 687	21 317	20 790	20 475
Nur-Sultan city	8 589	9 017	9 281	9 652	10 102
Almaty city	13 478	13 881	14 190	14 573	15 369
Shymkent city	-	-	-	13 653	14 014

Continuation

	Power structures				
	by disability				
	2015	2016	2017	2018	2019
Republic of Kazakhstan	700	654	600	482	438
Akmola	23	22	20	15	14
Aktobe	25	19	19	12	10
Almaty	62	57	52	44	42
Atyrau	20	19	19	18	17
Batys Kazakhstan	30	28	28	21	20
Zhambyl	42	42	37	28	27
Karagandy	72	68	62	52	44
Kostanai	30	27	22	15	14
Kyzylorda	29	27	26	22	20
Mangystau	5	7	4	4	4
Ontuatyk Kazakhstan	95	92	83	-	-
Pavlodar	25	23	18	15	14
Soltuatyk Kazakhstan	42	40	38	32	27
Turkistan	-	-	-	41	34
Shygys Kazakhstan	50	46	44	32	31
Nur-Sultan city	26	25	22	22	23
Almaty city	124	112	106	75	65
Shymkent city	-	-	-	34	32

Continuation

	Power structures				
	by loss of a breadwinner (in person)				
	2015	2016	2017	2018	2019
Republic of Kazakhstan	929	960	86	42	18
Akmola	33	37	2	1	-
Aktobe	40	32	7	4	2
Almaty	116	142	1	1	-
Atyrau	36	34	7	2	1
Batys Kazakhstan	24	26	2	1	1
Zhambyl	62	70	3	1	-
Karagandy	85	76	6	4	1
Kostanai	43	49	2	0	-
Kyzylorda	36	35	2	1	-
Mangystau	26	26	3	1	1
Ontuatyk Kazakhstan	122	117	17	-	-
Pavlodar	30	29	2	1	-
Soltuatyk Kazakhstan	28	21	5	2	-
Turkistan	-	-	-	5	4
Shygys Kazakhstan	97	106	9	5	1
Nur-Sultan city	56	57	4	1	1
Almaty city	95	103	14	6	3
Shymkent city	-	-	-	6	3

5.7 Average of the state social benefits*

for the end of year, tenge

	2015		2016		2017		2018		2019	
	by disability	by loss of a breadwinner	by disability	by loss of a breadwinner	by disability	by loss of a breadwinner	by disability	by loss of a breadwinner	by disability	by loss of a breadwinner
Republic of Kazakhstan	22 186	20 453	29 677	25 867	31 687	27 724	39 886	32 093	41 790	33 797
Akmola	21 822	19 979	29 224	24 779	31 239	26 485	39 142	30 585	41 115	32 242
Aktobe	22 189	20 039	29 736	25 628	31 752	27 418	39 938	31 842	41 873	33 596
Almaty	22 236	20 505	29 693	26 446	31 674	28 380	39 825	32 819	41 711	34 595
Atyrau	21 978	19 781	29 443	26 883	31 490	28 705	39 427	33 337	41 211	35 234
Batys Kazakhstan	22 137	20 757	29 690	25 052	31 853	26 795	40 228	30 933	42 249	32 503
Zhambyl	22 321	21 276	29 828	27 284	31 797	29 262	39 972	33 987	41 737	35 788
Karagandy	22 230	19 820	29 670	24 323	31 622	25 946	39 508	29 582	41 337	31 037
Kostanai	22 074	19 849	29 548	24 096	31 615	25 815	39 575	29 880	41 752	31 189
Kyzylorda	22 160	21 272	29 597	27 589	31 484	29 697	39 414	34 433	41 189	36 270
Mangystau	22 545	21 146	30 185	27 674	32 211	29 642	40 184	34 217	42 059	36 067
Ontuctyk Kazakhstan	21 889	22 182	29 328	28 592	31 333	30 642	-	-	-	-
Pavlodar	22 305	19 129	29 925	24 071	32 032	25 775	40 298	29 849	42 299	31 466
Soltuctyk Kazakhstan	21 648	19 329	28 977	23 974	30 936	25 626	38 960	29 636	40 889	31 237
Turkistan	-	-	-	-	-	-	39 136	36 015	41 051	37 980
Shygyz Kazakhstan	22 625	19 684	30 218	23 973	32 271	25 718	41 606	29 834	43 614	31 371
Nur-Sultan city	22 317	19 912	29 825	24 904	31 882	26 659	40 004	30 832	41 937	32 449
Almaty city	22 723	19 439	30 321	24 247	32 325	26 103	40 697	30 509	42 539	32 267
Shymkent city	-	-	-	-	-	-	40 210	34 276	42 105	36 033

* Here and in table 5.8 - civilians.

5.8 Average of the state special benefits

for the end of year, tenge

	2015	2016	2017	2018	2019
Total fixed amount	6 059	6 433	6 850	10 213	10 734
including:					
the Great Patriotic War disabled	31 712	33 936	36 304	38 480	40 400
the Great Patriotic War participants	31 712	33 936	36 304	38 480	40 400
people eligible for the GPW disabled	14 965	16 014	17 131	18 158	19 064
people eligible for the GPW participants	12 269	13 129	14 046	14 887	15 630
GPW widows	8 880	9 503	10 166	10 775	11 312
wives (husbands) of the dead GRW disabled	5 074	5 430	5 809	6 157	6 464
heros	19 027	27 451	30 238	31 397	34 154
families of the dead militaries	9 098	9 736	10 415	11 039	11 590
awarded war workers	4 222	4 518	4 833	5 123	5 379
ChNPP disaster prevention participants	4 222	4 518	4 833	5 123	5 379
the disabled of group I and II	2 954	3 161	3 381	3 584	3 763
the disabled of group III	1 269	1 358	1 453	1 540	1 616
disabled children under the age of 16	1 903	2 037	2 179	2 309	2 423
mothers of many children awarded with «Altyn alka», «Kumis alka»	12 685	13 575	14 522	15 392	16 160
multi-child families living with 4 and more minor children	8 246	8 824	9 440	10 005	10 504

Continuation

	2015	2016	2017	2018	2019
rehabilitate civilians	2 121	2 270	2 428	2 574	2 702
fixed pension for special services	2 121	2 270	2 428	2 574	2 702

5.9 Number of recipients and paid target social assistance

	Recipient numbers, persons					Average size, tenge				
	2015	2016	2017	2018*	2019*	2015	2016	2017	2018*	2019*
Republic of Kazakhstan	41 347	30 765	27 211	571 584	2 177 176	2 022.3	2 243.8	2 345.5	4 834.4	12 188.0
Akmola	737	713	499	12 371	43 607	2 176.8	2 169.0	2 565.0	2 702.9	11 525.0
Aktobe	519	324	328	20 082	92 214	1 251.8	1 671.0	1 315.5	2 981.7	11 999.0
Almaty	3 696	3 005	4 643	58 768	274 378	2 528.4	2 738.2	1 871.0	3 622.8	12 152.0
Atyrau	2 862	2 666	2 035	10 949	39 856	2 258.2	2 413.8	2 345.7	3 933.6	11 067.0
Batys Kazakhstan	2 911	2 226	1 528	16 815	58 605	2 223.0	2 642.1	3 039.0	3 585.1	11 582.0
Zhambyl	3 555	2 185	1 597	74 517	193 968	1 718.2	2 007.6	2 528.5	2 847.2	12 613.0
Karagandy	5 500	3 645	2 822	10 967	61 644	1 539.0	1 905.2	2 417.4	3 606.8	12 349.0
Kostanai	2 493	2 613	2 259	14 256	49 491	2 092.3	1 724.8	2 008.6	3 291.2	10 873.0
Kyzylorda	1 700	904	574	39 409	154 103	1 357.4	1 691.1	2 489.0	3 833.3	13 756.0
Mangystau	3 903	2 133	1 727	9 761	54 045	2 534.7	2 550.0	2 815.9	4 076.7	12 583.0
Ontuctyk Kazakhstan	2 300	1 851	1 106	-	-	1 665.0	1 412.0	2 306.2	-	-
Pavlodar	894	646	547	6 977	44 017	1 781.5	2 093.9	2 526.5	3 316.0	11 483.0
Softuctyk Kazakhstan	2 623	1 927	1 501	8 723	24 698	1 987.9	2 341.3	2 595.9	3 013.6	10 916.0
Turkistan	-	-	-	195 620	624 305	-	-	-	7 419.9	11 714.0
Shygys Kazakhstan	6 146	4 156	4 344	31 601	98 290	2 184.3	2 813.0	2 548.4	3 974.4	11 929.0
Nur-Sultan city	1 072	1 381	1 329	4 601	41 988	1 688.7	1 520.1	1 751.9	3 310.3	12 830.0
Almaty city	436	390	372	2 781	63 163	2 803.3	3 392.3	2 929.4	4 333.2	12 535.0
Shymkent city	-	-	-	53 386	258 804	-	-	-	3 941.5	12 968.0

* The methodology of targeted social assistance assignment was changed, data for January-December.

5.10 Information about number of people with disabilities

	for the end of year				
	2015	2016	2017	2018	2019
Number of disability benefit recipients:					
thousand people	500.1	518.2	519.3	520.1	528.3
for 1000 population	28.3	28.9	28.6	28.4	28.4
including:					
Disability benefits received by disabled children under 16:					
thousand people	66.8	72.4	75.6	78.3	81.8
for 1000 children of the same age	13.9	14.0	14.2	14.5	14.5
Number of people first considered as the disabled:					
thousand people	49.6	52.2	52.4	53.5	56.2
for 1000 population	2.8	2.9	2.9	2.9	3.0

5.11 Medical services for the participants and people with disabilities Grete patriotic war and marriors internationalist*

	2015	2016	2017	2018	2019
Patients under dispensary observation for the end of year,					
thousand people:					
the Great Patriotic War participants	3.1	2.3	1.6	1.3	1.2
the Great Patriotic War disabled	1.0	0.8	0.7	0.4	0.3

	Continuation				
	2015	2016	2017	2018	2019
peacekeepers	16.2	16.4	16.4	13.9	13.6
Under medical checkup, as a percentage of case number:					
the Great Patriotic War participants	98.1	96.5	95.0	94.3	93.6
the Great Patriotic War disabled	95.8	98.0	94.9	95.0	97.0
peacekeepers	90.6	91.0	89.4	89.7	86.4
Have a inpatient care, as a percentage of emergency case :					
the Great Patriotic War participants	97.9	95.2	97.8	96.1	95.7
the Great Patriotic War disabled	98.0	96.1	90.9	97.2	93.4
peacekeepers	85.1	91.3	92.8	93.9	91.0
Have a health resort treatment, thousand people:					
the Great Patriotic War participants	0.5	0.3	0.3	0.1	0.2
the Great Patriotic War disabled	0.2	0.2	0.1	0.0	0.0
peacekeepers	1.1	1.6	2.0	1.7	1.6
Hospitals for the Great Patriotic War disabled	2	2	2	2	2

** On data of the Ministry of Health of the Republic of Kazakhstan.*

5.12 Residential care for orphans*

	2015	2016	2017	2018	2019
Infant orphanages – total	23	23	22	21	21
residing abandoned and orphaned children, thousand people	0.8	0.7	0.6	0.4	0.5
Orphanages – total	44	41	38	30	23
residing children, thousand people	3.389	3.088	2.492	1.864	1.435
governmental	39	36	33	27	18
residing children, thousand people	3.221	2.974	2.389	1.171	1.307
Family type orphanages – total	27	9	9	9	7
residing children, thousand people	0.159	0.088	0.087	0.077	0.070
governmental	26	8	8	8	6
residing children, thousand people	0.149	0.080	0.077	0.065	0.058
Boarding schools – total	3	2	1	1	1
residing children, thousand people	0.425	0.269	0.148	0.138	0.061
governmental	3	2	1	1	1
residing children, thousand people	0.425	0.269	0.148	0.138	0.061
Care facilities for orphans with mental disabilities	11	11	10	10	8
residing children, thousand people	1.235	1.116	1.216	0.912	0.547
Village-orphanages	14	14	14	14	15
residing children, thousand people	0.874	0.831	0.760	0.772	0.828
governmental	11	11	11	11	12
residing children, thousand people	0.672	0.657	0.615	0.617	0.637
Teenage orphanages	14	14	14	14	13
residing children, thousand people	0.205	0.186	0.194	0.208	0.701
governmental	14	14	14	14	13
residing children, thousand people	0.205	0.186	0.194	0.208	0.701
Shelter care facilities	11	9	9	2	1
residing children, thousand people	0.230	0.173	0.148	0.030	0.014
governmental	11	9	9	2	1
residing children, thousand people	0.230	0.173	0.148	0.030	0.014
Boarding schools for children with mental disabilities – total	100	100	100	99	99
residing children, thousand people	13.4	14.3	14.6	14.9	14.9

**On data of the Ministry of Education and Science of the Republic of Kazakhstan.*

5.13 Residential homes for elderly and disabled people

	for the end of year				
	2015	2016	2017	2018	2019
Number of nursing homes (elderly) – total	93	94	99	99	103
including:					
accommodation, thousand	19.4	19.6	20.1	20.7	21.5
residents, thousand people	19.2	18.8	19.2	19.7	20.0
Nursing homes for disabled children- total	25	25	22	23	23
including:					
accommodation, thousand	3.2	3.0	2.6	2.7	2.7
residents, thousand people	2.7	2.6	2.1	2.1	2.0

6. International comparisons

6.1 Main indicators of standard of living in CIS countries

	Unemployment rate ¹⁾ , in percent	Poverty rate ¹⁾ , in percent	Gross domestic product ¹⁾ , as a percentage over the previous year	Life expectancy at birth, years ¹⁾	Consumer price index ¹⁾ , in percent
2015					
Kazakhstan	5.1	2.7	101.2	72.0	113.6
Azerbaijan	5.0	4.9	101.1	75.2	107.6
Armenia	18.5	29.8	103.2	75.0	99.9
Belarus	...	5.1	96.2	73.9	112.0
Kirgizstan	7.6	32.1	103.9	70.6	103.4
Moldova	4.9	9.6	99.6	71.5	113.6
Russia	5.6	13.3	97.5	71.4	112.9
Tadjikistan	...	31.0	106.0	73.6	105.0
Turkmenistan	106.5	68.4	106.0
Uzbekistan	5.2	12.8	108.0	73.6	105.6
Ukraine	9.1	6.4	90.2	71.4	143.3
2016					
Kazakhstan	5.0	2.6	101.1	72.4	108.5
Azerbaijan	5.0	5.9	96.9	75.2	115.7
Armenia	18.0	29.4	100.2	75.0	98.9
Belarus	5.8	5.7	97.5	74.1	110.6
Kirgizstan	7.2	25.4	104.3	70.9	99.5
Moldova	4.2	...	104.5	72.2	102.4
Russia	5.5	13.5	99.8	71.9	105.4
Tadjikistan	6.9	30.3	106.9	73.6	106.1
Turkmenistan	106.2	...	106.2
Uzbekistan	5.2	12.3	107.8	73.8	105.7
Ukraine	9.3	3.8	102.4	71.7	112.4
2017					
Kazakhstan	4.9	2.6	104.1	73.0	107.1
Azerbaijan	5.0	5.4	100.1	75.4	107.9
Armenia	17.8	25.7	107.5	75.4	102.6
Belarus	5.6	5.9	102.4	74.4	104.6
Kirgizstan	6.9	25.6	104.6	71.1	103.7
Moldova	4.1	...	104.5	73.2	107.3
Russia	5.2	13.2	101.5	72.7	102.5
Tadjikistan	6.9	...	107.1	73.6	106.7
Turkmenistan	106.5	...	110.4
Uzbekistan	5.8	11.9	105.3	73.7	114.4
Ukraine	9.5	...	102.5	72.0	113.7
2018					
Kazakhstan	4.9	4.3 ²⁾	104.1	73.2	105.3
Azerbaijan	4.9	5.1	101.4	75.8	101.5
Armenia	16.3	...	105.2	...	101.8
Belarus	4.8	5.6	103.0	74.5	105.6
Kirgizstan	...	22.4	103.5	...	100.5
Moldova	3.0	...	104.0	...	100.9

Continuation

	Unemployment rate ¹⁾ , in percent	Poverty rate ¹⁾ , in percent	Gross domestic product ¹⁾ , as a percentage over the previous year	Life expectancy at birth, years ¹⁾	Consumer price index ¹⁾ , in percent
Russia	4.8	12.9	102.3	72.9	104.3
Tadjikistan	107.3	...	105.4
Turkmenistan	106.2
Uzbekistan	9.3	11.4	105.1	74.6	117.5
Ukraine	8.8	...	103.4	...	109.8
2019					
Kazakhstan	4.8	4.3 ²⁾	104.5	73.2	105.4
Azerbaijan	102.2	78.9	102.4
Armenia	107.6	76.5	100.7
Belarus	4.2	...	101.2	...	104.7
Kirgizstan	6.2	0.364	104.5	...	103.1
Moldova	103.6	...	107.5
Russia	4.9	0.411	101.3	74.3	103.0
Tadjikistan	108.0
Turkmenistan
Uzbekistan	105.6	75.1	115.2
Ukraine	104.1

¹⁾ According to data of Statistical compendium «Commonwealth of Independent States in 2019», Interstate Statistical Committee of the CIS.

²⁾ The structure of the level of subsistence minimum is changed from January, 2018. The fixed share of expenditure non-food products and paid service was established in amount of 45% respect to the cost of minimum subsistence basket.

6.2 Main indicators of standard of living in certain countries

	Unemployment rate ¹⁾ , in percent	Gini coefficient ²⁾ , index	Gross domestic product ¹⁾ , as a percentage over the previous year	Life expectancy at birth, years ¹⁾	Consumer price index ¹⁾ , in percent
2015					
Kazakhstan	5.1	0.278	101.2	72.0	113.6
Luxembourg	6.5	0.285	102.9	82.4	101.9
Mexico	4.3	...	103.3	76.0	102.1
New Zealand	5.8	...	104.4	79.1	100.3
Norway	4.4	0.239	102.0	79.9	102.3
Poland	7.5	0.306	103.8	75.3	99.9
Portugal	12.6	0.340	101.8	80.4	100.4
The Slovak Republic	11.5	0.237	103.9	76.7	99.5
The USA	5.3	...	102.9	78.1	100.7
Turkey	10.3	0.419	106.1	74.8	108.8
Finland	9.4	0.252	100.1	81.6	103.3
France	10.4	0.292	101.1	80.9	104.0
The Czech Republic	5.1	0.250	105.3	78.7	105.3
Sweden	7.4	0.267	104.5	81.0	100.1
Switzerland	4.8	0.296	101.2	82.6	98.7
Japan	3.3	...	101.4	85.0	100.2

	Unemployment rate ¹⁾ , in percent	Gini coefficient ²⁾ , index	Gross domestic product ³⁾ , as a percentage over the previous year	Life expectancy at birth, years ¹⁾	Consumer price index ¹⁾ , in percent
2016					
Kazakhstan	5.0	0.278	101.1	72.4	108.5
Luxembourg	6.3	0.310	103.1	82.7	100.8
Mexico	3.9	...	102.9	75.9	103.4
New Zealand	5.1	...	103.5	81.3	100.6
Norway	4.8	0.250	101.1	81.9	103.5
Poland	6.2	0.298	103.0	78.0	100.9
Portugal	11.2	0.339	101.6	81.3	100.9
The Slovak Republic	9.6	0.243	103.3	77.3	100.2
The USA	4.9	...	101.5	80.0	102.1
Turkey	10.9	0.426	103.2	75.0	108.5
Finland	8.8	0.254	102.5	81.5	101.0
France	10.1	0.293	101.2	81.7	101.7
The Czech Republic	4.0	0.251	102.5	79.1	101.9
Sweden	6.9	0.276	103.2	82.4	101.7
Switzerland	4.9	0.294	101.4	82.6	100.0
Japan	3.1	...	100.9	85.3	100.3
2017					
Kazakhstan	4.9	0.287	104.1	73.0	107.1
Luxembourg	5.6	0.309	102.3	82.0	101.4
Mexico	3.5	...	102.0	76.0	106.8
New Zealand	4.9	...	103.0	81.0	101.9
Norway	4.2	0.261	101.9	82.0	101.6
Poland	4.9	0.292	104.6	78.0	102.1
Portugal	9.0	0.335	102.7	80.7	101.5
The Slovak Republic	8.1	0.232	103.4	...	101.8
The USA	4.4	...	102.3	80.0	102.1
Turkey	10.9	0.430	107.4	75.0	111.9
Finland	8.6	0.253	102.8	81.0	100.5
France	9.4	0.293	102.2	82.0	101.2
The Czech Republic	2.9	0.245	104.3	79.0	102.4
Sweden	6.7	0.280	102.3	82.0	101.7
Switzerland	4.8	0.301	101.1	83.0	100.8
Japan	2.8	0.316	101.7	85.0	101.0
2018					
Kazakhstan	4.9	0.289	104.1	73.2	105.3
Luxembourg	5.6	0.332	102.6	82.1	101.9
Mexico	3.3	...	102.0	75.0	104.8
New Zealand	4.3	...	102.8	82.1	101.6
Norway	3.8	...	101.4	82.3	103.5
Poland	3.8	0.278	105.1	78.5	101.1
Portugal	7.0	0.321	102.1	81.9	100.7
The Slovak Republic	6.5	0.232	104.1	77.4	102.0
The USA	3.9	0.415	102.9	78.9	101.9
Turkey	10.9	...	102.6	77.4	120.3
Finland	7.4	0.259	102.3	81.7	101.2
France	9.1	0.285	101.5	82.5	101.6

Continuation

	Unemployment rate ¹⁾ , in percent	Gini coefficient ²⁾ , index	Gross domestic product ¹⁾ , as a percentage over the previous year	Life expectancy at birth, years ¹⁾	Consumer price index ¹⁾ , in percent
The Czech Republic	2.2	0.240	103.0	79.2	102.0
Sweden	6.3	0.270	102.3	82.7	102.0
Switzerland	4.7	...	102.5	83.6	100.7
Japan	2.4	0.321	100.8	84.5	100.3

¹⁾ According to OECD data: <http://stats.oecd.org>

²⁾ According to Eurostat data: <https://appsso.eurostat.ec.europa.eu/nui/show.do> (data on 09.09.2019)

For reference: data on the indicators Average life expectancy, number of years and Gross domestic product, as a percentage of the previous year for 2018 are taken from the website www.eurasiancommission.org. Data for the Gini Coefficient index for 2018 are taken from the website www.cisstat.com

7. Statistical accuracy indicators

7.1 Accuracy of the result selective standard of living survey for 2019

	Survey results (averagely per month per person, tenge)	Mean error	Mean relative error	Sampling errors
				in percent
Income used on consumption	57 427	152.9	0.28	299.71
Expense	55 792	151.8	0.29	297.59
Income	57 725	159.6	0.29	312.75
Consumption expenditure	51 812	134.3	0.28	263.22

7.2 The relative standard error of estimate of result

	Income used on consumption	Expense	Income	Consumption expenditure
				in percent
Republic of Kazakhstan	0.28	0.29	0.29	0.28
Akmola	1.07	1.13	1.17	1.07
Aktobe	0.92	0.97	0.98	0.95
Almaty	1.13	1.12	1.17	1.08
Atyrau	0.86	0.86	1.12	0.81
Batys Kazakhstan	1.04	1.17	1.24	1.10
Zhambyl	0.98	1.00	0.97	0.99
Karagandy	1.16	1.19	1.09	1.09
Kostanai	0.98	1.06	1.02	1.01
Kyzylorda	1.00	1.01	1.00	1.00
Mangystau	0.75	0.75	1.11	0.73
Pavlodar	0.65	0.67	0.77	0.66
Soltuptyk Kazakhstan	0.96	1.00	0.98	0.97
Turkistan	1.29	1.35	1.17	1.28
Shygys Kazakhstan	1.19	1.25	1.15	1.18
Nur-Sultan city	1.11	1.11	1.20	1.03
Almaty city	1.28	1.28	1.23	1.26
Shymkent city	0.88	0.88	0.93	0.87

Living standards in Kazakhstan/Statistical compilation/Nur-Sultan 2020

Responsible for publication:

Ministry of National economy of the Republic of Kazakhstan

Committee on Statistics

Division of employment and living standard statistics

Tel. +7 7172 749262

Head of Division

Belonossova N.Y.

Tel . +7 7172 749022

Computer design:

IE "B-PROFIT"